NORWELL PUBLIC LIBRARY
3 1639 00223 0025

Reflections

LIBRARY
USE
ONLY

NORWELL PUBLIC LIBRARY
6/17

Norwell High School
2016-2017

Editors in Chief: Alexis Landry & Alison Moore

Norwell Public Library

THANK YOU MR. HERMAN

Qualifications to replace Mark Herman:
Must be willing to:

Teach 6 classes per day because students love your classes.
Help over 100 students each day with their building construction projects.
Stand all day, climb ladders, lift heavy materials, and teach students how to operate some serious equipment.
Coach Robotics Team, build a Robot in six weeks, plan and attend 3 to 4 competitions every year, and travel all over the country with 30-40 students.
Jump car batteries, and change flat tires in school parking lot for teachers and students.
Have the patience, the dedication and the love for his job, his students, and his friends that Mark Herman always had.
Happy Retirement Herm!!!
- Mr. Browne

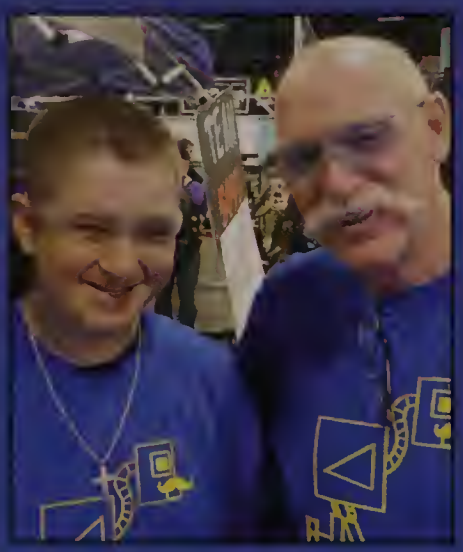

It is hard to put into words how much Mark Herman has meant to our school during his 20 years at NHS.

A teacher, mentor, and friend to many students and colleagues, Mr. Herman's legacy will be one of friendship, advocacy, and inspiration.
- Mr. Fish

Without you robotics would fall apart.
I'm grateful for all the work you do for the club.
- Jonathan Lupo

Herm runs a tight ship and I learned a lot from his class.
- Stephen Brown

Table of Contents

Who we are:

Freshmen	Pg. 5-14
Sophomores	Pg. 15-23
Juniors	Pg. 24-32
Senior Portraits	Pg. 33-54
Senior Superlatives	Pg. 55 - 59

Where have we been:

Senior Memories	Pg. 61 - 121
Twins 2017	Pg. 122 - 123
Younger Years	Pg. 124 - 127
Then & Now	Pg. 128 - 129

Why are we here:

Faculty	Pg. 131 - 135
Sports	Pg. 136 - 159
Student Life	Pg. 160 - 169
Clubs	Pg. 170 - 179
Baby Ads	Pg. 180 - 199
Business Ads	Pg. 200 - 205
Index	Pg. 206 - 208

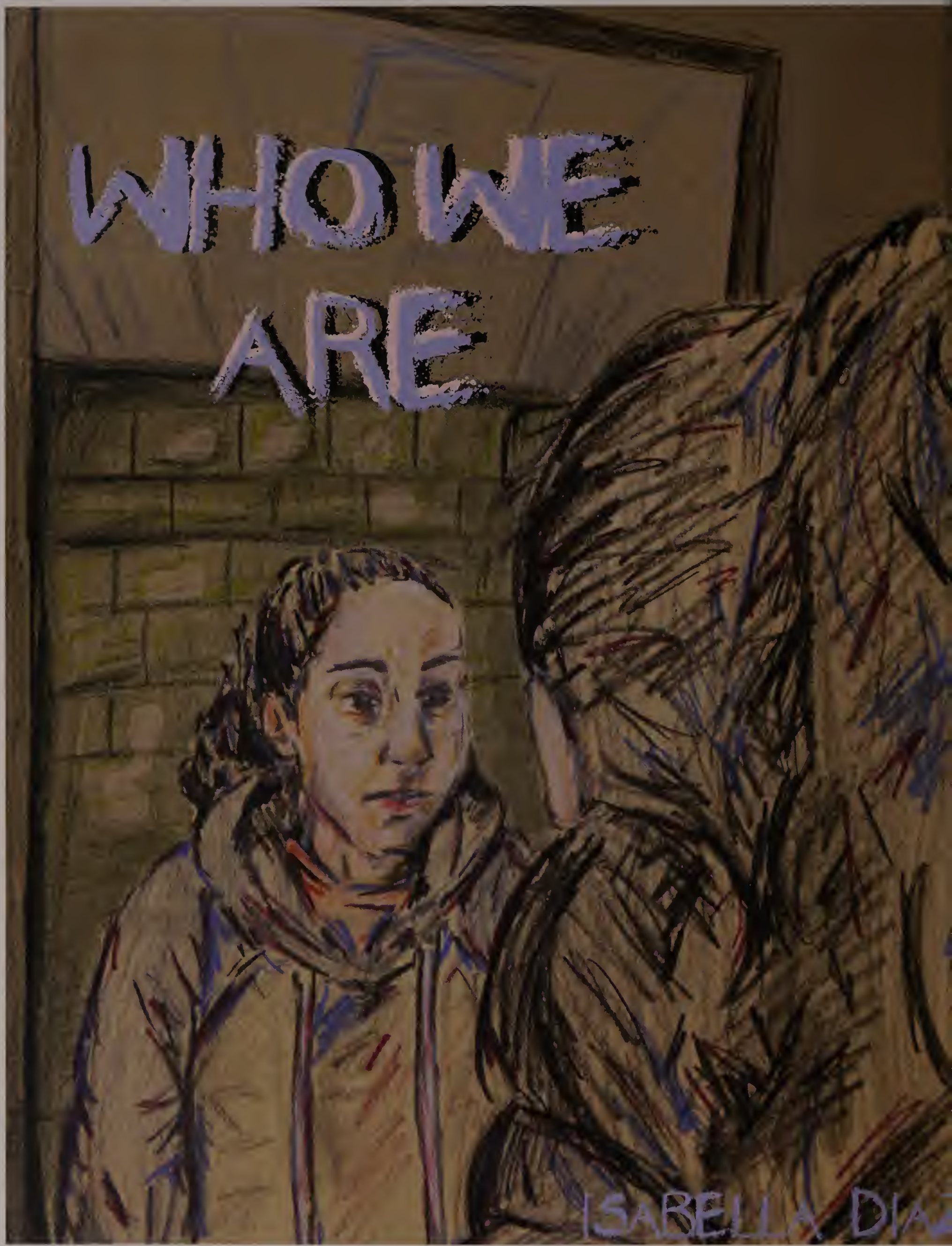
WHO WE ARE
ISABELLA DIAZ

Zackary Adda-Berkane

Michael Allen

MacKenzie Arnott

Lindsey Arons

Micayla Aroyan

William Ashworth

Vikram Bail

Colby Baker

Ethan Baker

Adriana Barbati

Dante Barbati

Ryan Barry

Ian Bechard

Jack Bedford

Erin Benoit

Jillian Bergholtz

Anthony Berlen

Delia Berowitz

Nathan Billard

Grayson Blanchard

Freshmen

Timothy Borunov

Nicholas Bostrom

Jennifer Breare

Kathryn Breen

Lance Bugaoan

Grace Burke

Maeve Burke

Connor Burtch

Kevin Cafferty

Jack Callahan

Emma Campbell

Jason Carney

Andrew Casagrande

Anna Cashin

Perry Casper

Jack Castle

Kaitlyn Cawthorne

Ava Celeste

Sean Ciampa

Matthew Coco

Kendall Coffey

Ethan Coggins

Kaitlin Colman

Colby Connolly

Juliet Connolly

Lauren Connolly

Shane Considine

David Costello

Jacqueline Coughlin

Alexa Curtin

Robert Curtin Jr

Emma Daly

Caroline Degnan

Colette Delphin

Jacob Delphin

Isabelle Detwiler

Albert DiBella

Alina Dirubbo

Shane Doyle

Joseph Dwyer

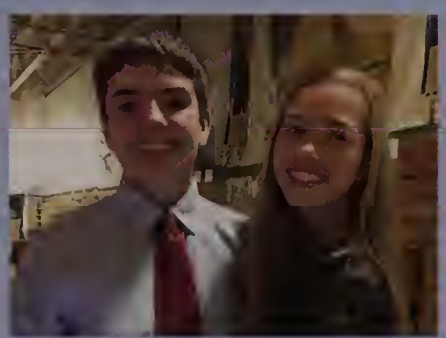

Joseph Dwyer

John Dynan

Halle Egan

Nina Elio

Isabella Escano

Nicholas Fantom

William Fantom

Thomas Flaherty

Tess Flanders

Mary Foley

Abigail Ford

Aaron Fox

Molly Frattasio

John Gallagher

Hadley Gillmartin

William Gilmour

Hale Goodnow

Margaret Gray

Natasha Griffin

Gillian Hahn

Elizabeth Hanna

Caroline Healy

Allyson Hoffman

Molly Hogan

Julia Hoitt

Anna Hollander

Jamie Holleran

Kirsten Horlbeck

Kylee Horlbeck

Andrew Horte

William Hoyt

Drew Hurley

Jessica Johnson

Olivia Johnson

Michaela Keefe

Caroline Kenney

Anna Kiernan

Michael Kitterick

Nikhil Kumar

Zachary Lamb

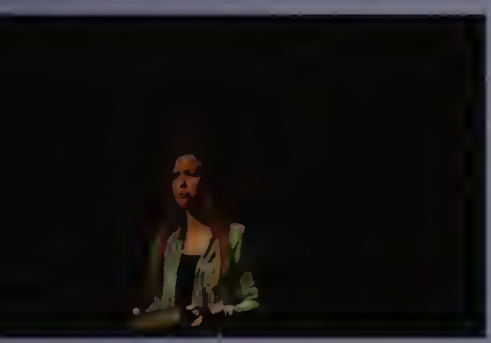

Joseph Lambert

Sadie Laperle

Nathalie Lasota

Kaitlyn Lee

Zhengzheng Liang

Noah Lupo

Aidan Lyne

Brenna MacDonald

Maria Mackey

Grace Magee

John Mahoney

Megan Mannix

Matthew Marsico

Ryan Martin

Lily McCarthy

Maeve McKinley

Charles Megwa

Abigael Melanson

Casey Messina

Victoria Milun

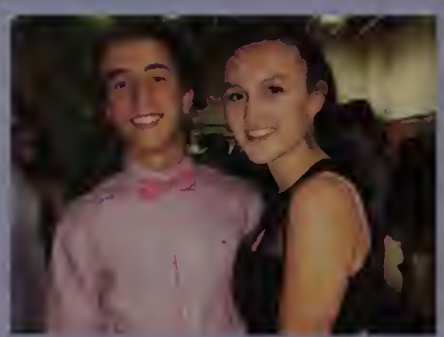

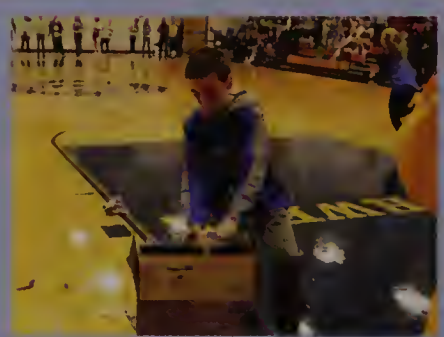

Katrina Mitchell

Charles Mossiat

Henri Mossiat

Katherine Mullahy

Mei Lin Mulvey

Elisabeth Murphy

Kara Murphy

Victoria Musto

Anulika Nnadi

Luke Norton

Hailey O'Donovan

Jackson Oliver

Luca Orlando

Olivia Perniola

Eamonn Perry

Griffin Pithie

Harrison Reed

Maeve Regan

Charles Rego

Ethan Rice

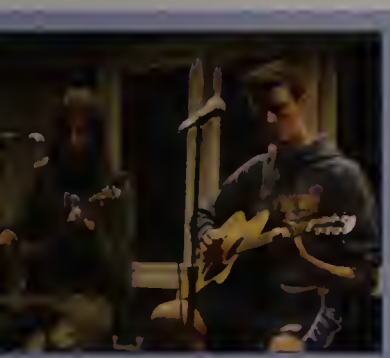

Sarah Roberts

Chloe Rogers

Molly Roman

Jacob Rothmann

Mary Saich

Jaylin Salter

Cole Schiller

Mary Schwarzer

Elizabeth Scully

Alexandra Segal

Jacob Selman

Katie Sheehan

Mason Shumaker

Stephen Sifflard

Rylee Simmons

Jessica Skinner

Augustine Smith

Drew Smith

Tyler Smith

Joseph Spelman

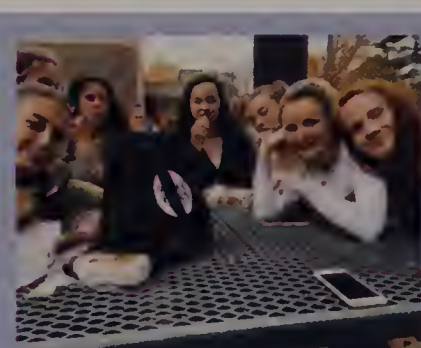

Kyle Sullivan

Daniel Thompson

Shae Trainor

Lauren Vanderwater

Emily Vasquez

Leonardo Vernalha

Kristin Vierra

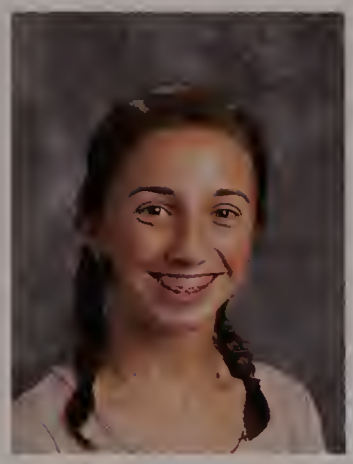
Stefanie Vining

Jessica Vivona

Casey Ward

Matthew Ward

Katelyn Warner

Brooke Weathersbee

Rachel Weimann

Caroline West

Henry Wheeler

Patrick Wilde

Ava Williams

Braeden Woolf

Mason Woolf

Olivia Wu

Clara Yampanis

Hannah Zahr

Harrison Zayotti

Robert Abruzzese

Allison Achorn

Brian Alban

Jacilyn Allen

Katherine Amorosino

William Anastos

John Paul Anderson

Emily Arnott

Brooke Bailey

Katherine Barcomb

Simon Barnum

Eric Barros

Owen Baum

Wilson Berglund

Erik Bethony

Mia Bilezikian

Ryan Billard

Benjamin Bostrom

Olivia Bowlin

Madeline Boyd

Sophomores

John Breare

Nicole Brown

Mary Bulger

Lucas Burtner

Oliver Canning

James Carney

Peter Carney

Cole Casper

Alexander Cataldo

John Chiavaroli

George Clark

Lily Clifford

Jonathan Coco

Bridget Coffey

Sean Coffey

Dillon Connolly

Katelynn Connolly

Olivia Croke

Trevor Crooks

Christian Cuneo

Joseph Dalia

Ella Davis

Sarah DeNeill

Saoirse Dennigan

Delaney Diggins

Charles Dole

Owen Ebsary

Derin Ergul

Raquelle Espiricueta

Perri Feit

Edward Fettuccia

Jenna Finnerty

Chloe Fitzgerald

Alexa Flynn

Robert Foley

Grayson Ford

Felicia Gilberti

Anne Marie Gildea

Caroline Gillis

Declan Gore

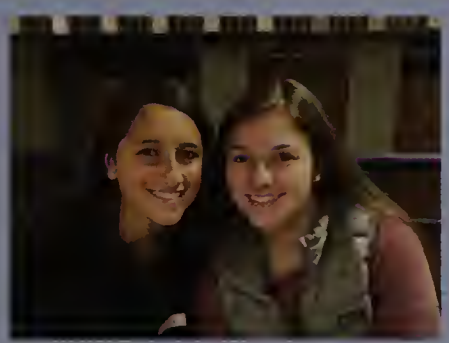

Olivia Gosselin

Sarah Guarachi

Harris Hague

Ty Halle

Ethan Hayes

Eaveryll Henriquez

MacKenzie Higgins

Anne Hilsinger

Chloe Hohmann

Ryan Hohmann

Nicholas Hudanich

Brendan Hynes

Brendan Hynes

Alexis Ingargiola

Katherine Jennings

Gwen Jepsen

Samantha Johnson

Garrett Jonasson

Emily Jones

Dallis Kehoe

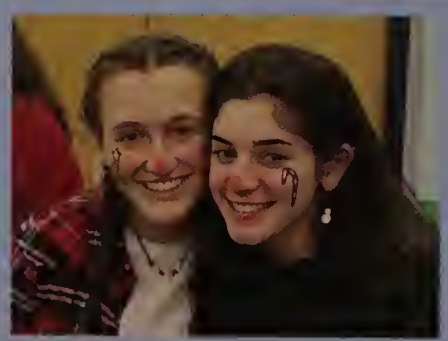

Delia Kelly

Emily Kelly

John Kenney

Peter Kirby

Moriah Knight

Richard Knox

Patrick Koch

Jacob Krivitsky

Joseph Krivitsky

Blake Landry

Evelyn Lane

Madeline Lederer

Taylor Ledversis

Gota Leonard

Matthew Lotterhand

Audrey Loyack

Mia Lucchetti

Sean Lyne

Samantha Lyons

Alexis Magee

Tess Maguire

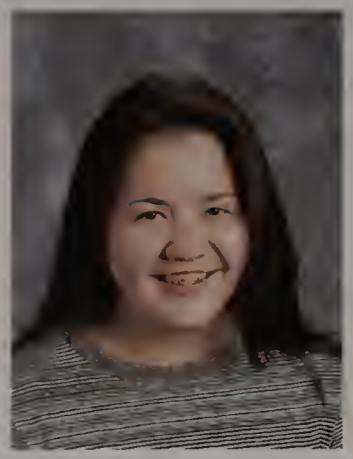
Niav Maher

Daniel Mahoney

Julia Mahony

Matthew Malone

Alison Maloney

Erin Maloney

Hayden McCarthy

Maddie McDonough

Michael Minichello

Siobhan Moore

William Naughton

Joseph Nestor

Aine Nickerson

Andrew Nutt

Sadie O'Brien

Abigail O'Connell

Emily O'Toole

Ryan Ostrom

Lukus Palzkill

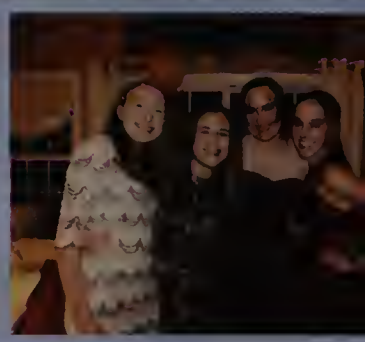

Niti Patel

Nicholas Perfetuo

Domenic Perniola

Ryan Petrucelli

Benjamin Phillips

Erin Punzak

Julie Punzak

Abigail Quinn

Alexus Ray

Lauren Reilly

Delaney Reynolds

Georgia Ring

Michael Rober

Emily Rockwell

Anna Roman

Christopher Romeo

Jessica Ross

Alexis Rothmann

Mary Scalzulli

Ella Segall

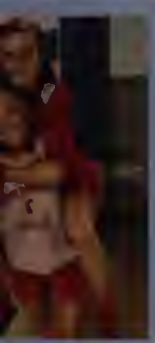

Devin Shepherd

Samantha Shortall

Olivia Simonetta

Andrew Slekis

Calvin Smith

Raquel Soto

Jake Spataro

Luke Stoddard

John Stout

Matthew Stout

Samuel Stout

Lucas Summers

Olivia Suurhans

Sarah Taylor

Aidan Teahan

Kyle Terranova

Addison Timmermann

Olivia Tocchio

Noah Toomey

Alexis Trainor

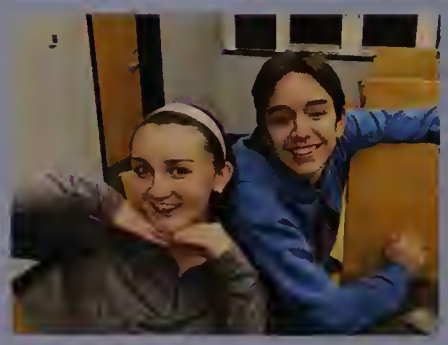

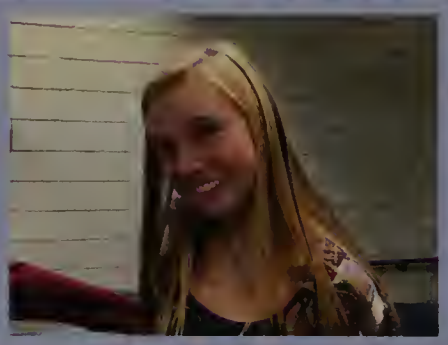

Isabelle Vining

Allison Ward

Lily Warendorf

Jack Warner

Bridget Weier

Jenna Weitz

Joshua Wenzel

Riley Westergard

William Weydt

Meghan White

Samuel Williams

Elisa Wong

Salem Adda-Berkane

William Alban

Kendall Anthony

Dylan Asnes

Michael Asnes

Michael Ayles

Conrad Bailey

Domenic Barbati

Denis Barnum

Alison Barrett

Rebecca Barry

Thierry Beal

Sophia Bellofatto

Keely Benoit

Annie Bergholtz

Jacob Berowitz

Caroline Bisio

Amaya Blige

Rosemary Brewer

Max Buehling

Juniors

Christopher Burke

Elise Burke

Nolan Byrnes

Kaitlyn Cafferty

Alexander Calatayud

Olivia Cammarata

Sophia Cannata

Rebecca Carrillo

Matthew Cawthorne

Jillian Collins

Andrew Corbett

Joseph Costa

Meaghan Coughlin

Tyler Curtin

Alexandra Daddio

Jaclyn Daley

Erica Daniels

Ella Decker

Stephen DeNeill

Emma Devaney

Ariel Diaz

Olivia Dickhaut

Christopher Dwan

Bryn Fallon

Anna Ferguson

Daniel Fisher

Neil Fisher

Jake Flaherty

Courtney Flynn

Michael Fontecchio

Olivia Fortin

Dylan Gallagher

Shannon Gallagher

Catherine Gibbons

Quinn Gilmore

Lillian Giovannucci

Chloe Glennon

Annie Good

Bryce Griffin

John Hanna

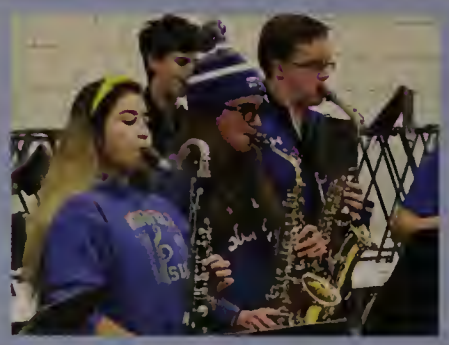

John Harper

Everett Hayes

Michaela Healy

Allison Hershoff

Rosemary Hoitt

Sydney Horlbeck

Andrew Hurley

Baker Hurley

Hannah Hutchins

Isabelle Kelley

Patrick Kelly

Madison Kendall

Kate Kiernan

Benjamin Kirby

Matthew Kirslis

Grayson Kivel

Samantha Kourafas

Molly Kramer

Vincent Lacorazza

James Lamparelli

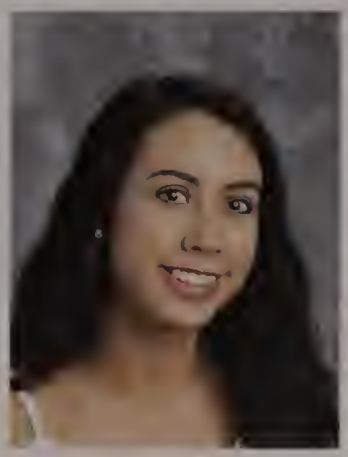
Nicole Lasky

Kyle Layden

Kotaro Leonard

Rachael Lindblom

Jazmin Lopez

Timothy Lynch

Maxwell Macavog

Harrison MacKinlay

Katherine Maescher

Jessica Mahoney

Owen Mahoney

Thomas Mahoney

Joseph Masterson

Laura Masucci

Julia McClafferty

James McCluskey

Murphy McDonough

Ross McDowell

Conor McKay

Emily McKenna

Liam McMullen

Jack Michalkiewicz

Alexis MacDonald

Halley Monahan

Jessica Montoya

Olivia Moura

Kyle Murphy

William Murphy

Anna Norton

Leanne Nosiglia

Rose Noterman

Steven O'Driscoll

Charles O'Neil

Colin Orleman

Hiba Osmani

Lauren Palmariello

Peter Papadakis

Kelly Patch

Lucas Pecora

Robert Petrucelli

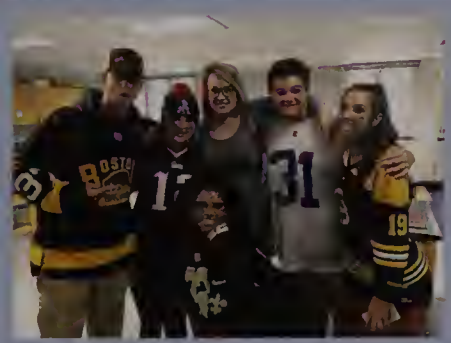

Christopher Poirier

Stephanie Prescott

Caitlin Quill

Christian Raeside

Brendan Rheault

Christian Richardson

Isak Ring

Ethan Robbins

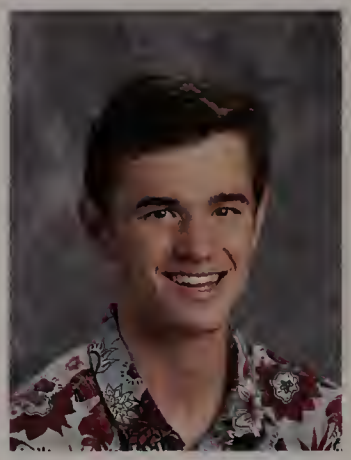
Michael Roberts

Christiano Rodrigues

Sarah Roman

Greta Salvador

Edward Schultze

Robert Schultze

Robert Scott

Teresa Scully

Luke Seguin

Emme Shaw

Elizabeth Sheedy

Samuel Sheer

Jillian Sheppard

Caitlin Shields

Kelly Shields

Isabella Smith

Alicia Spataro

Ian Stanton

Callahan Stoddard

Owen Straley

Troy Studley

Tyler Studley

Kyle Stull

Ani Talanian

Allen Thompson

Erin Thompson

Benjamin Tobin

Joshua Toomey

Caroline Twombly

Elizabeth Vasquez

John Vaughan

Hayes Vavpetic

Lucas Webber

Grace Wenger

Anna Williams

Anna Wilson

Quentin Woolf

Robert Yampanis

Emile Zahr

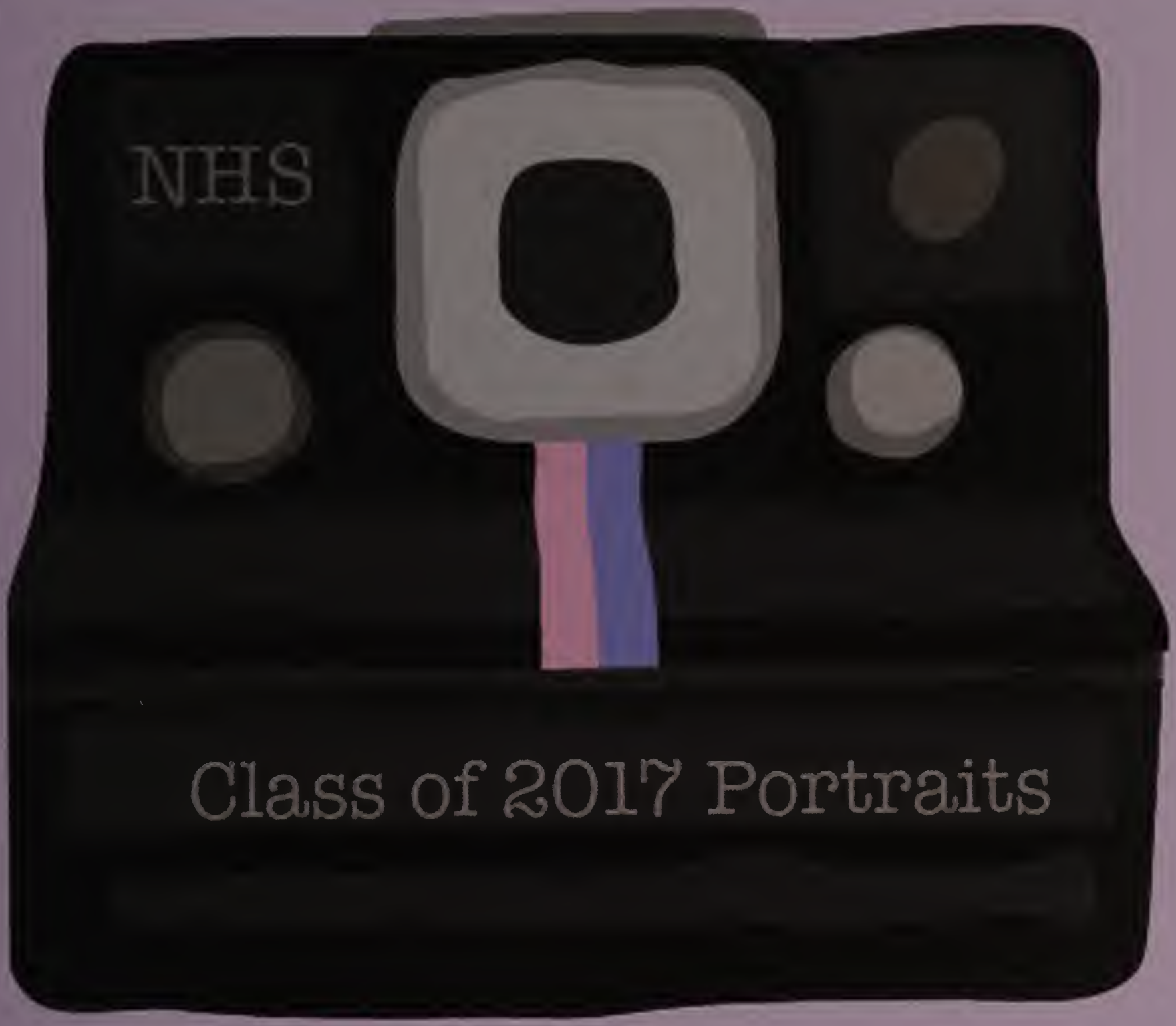

Class of 2017 Portraits

Hope Antonellis

Lauren Arapoff

Victoria Austin

Brady Bailey

Rachel Bailey

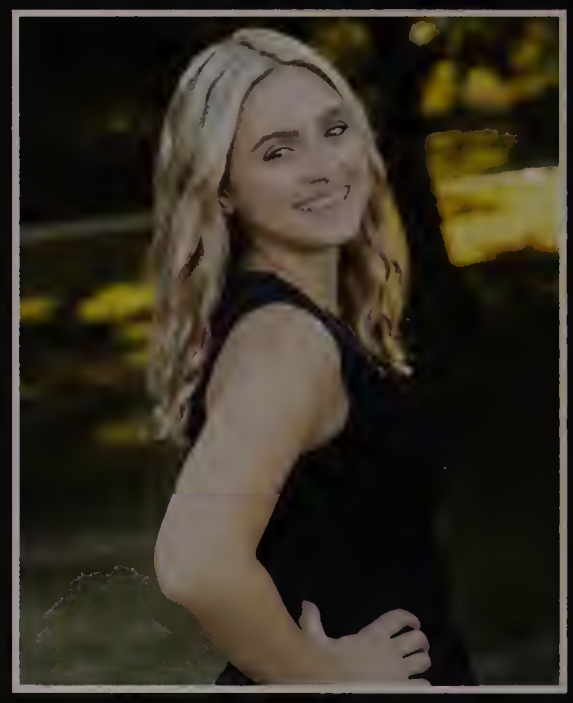

Julia Baker

David Barcomb

Brian Bates

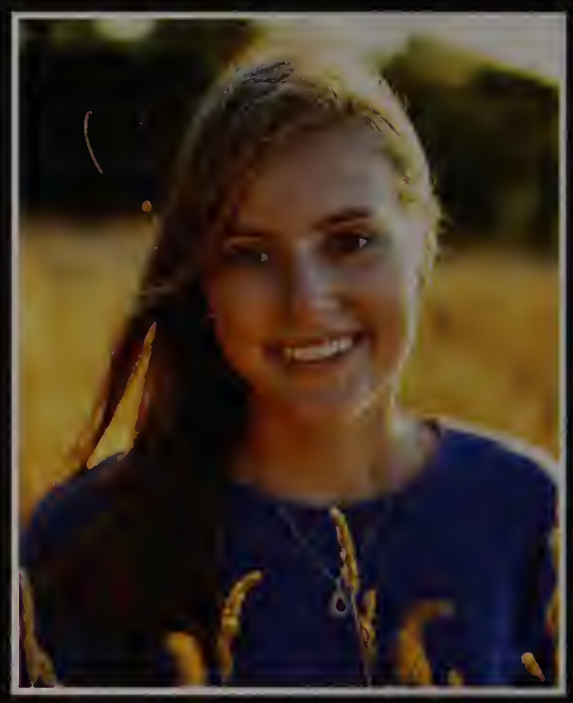

Sarah Bawabe

Hailey Berglund

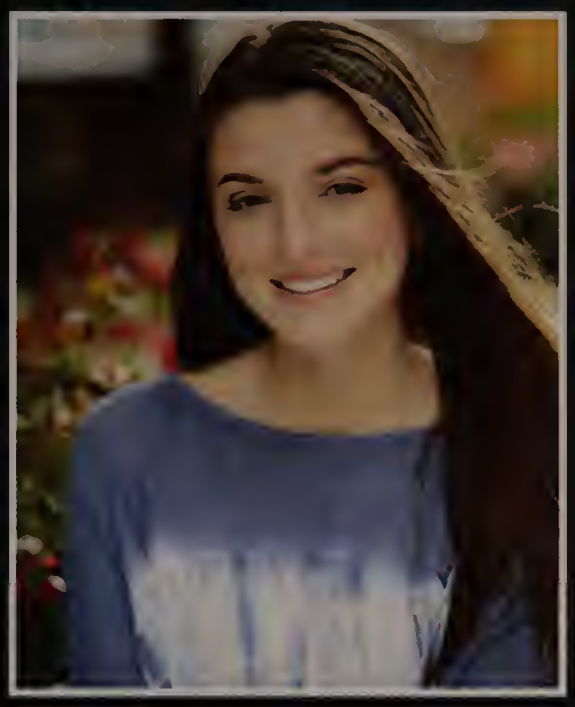

Ginger Bernardi

Charles Bilezikian

Wesley Blanchard

Andrew Bostrom

Cameron Boure

Mackenzie Boyd

Stephen Brown

Jared Browne

Madeline Bruno

Andrew Burke

Kelley Burtch

William Callahan

Nicholas Canty

Selvany Cardoso

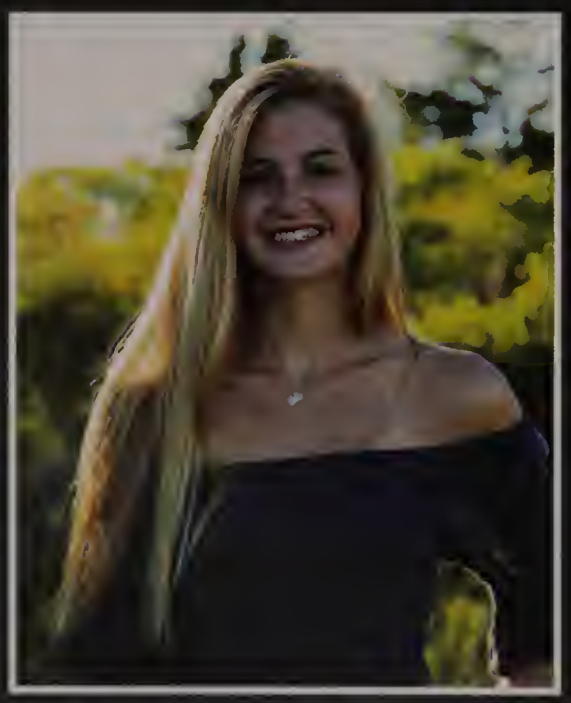

Abigail Carney

Vincent Celeste

William Christian

Timothy Coggins

Grace Connerty

Liam Connolly

Orlaith Connolly

Erica Curtin

Elizabeth Dargon

Joseph Davies

Halle Davis

Olivia Degnan

Caleb Delphin

Abigail Devaney

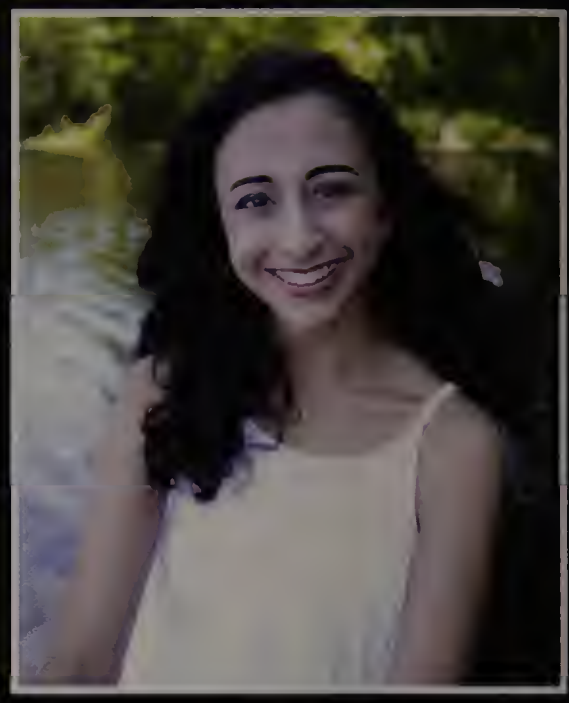

Isabella Diaz

Cullen Dickhaut

James Diggins

Joseph Diggins

Ainsley Doherty

Elizabeth Doherty

Grady Dole

Sarah Downey

Kaitlyn Duckworth

Matthew Elio

Eve Elliott

Sophie Elliott

Anna Fairfield

Ana Ferraro

Jessica Foster

Aidan Fuller

Sabrina Gabriel

Kendra Garrity

Andrew Geagea

Nicholas Giftakis

Cameron Gillis

Seamus Gilmore

Reilly Gilmour

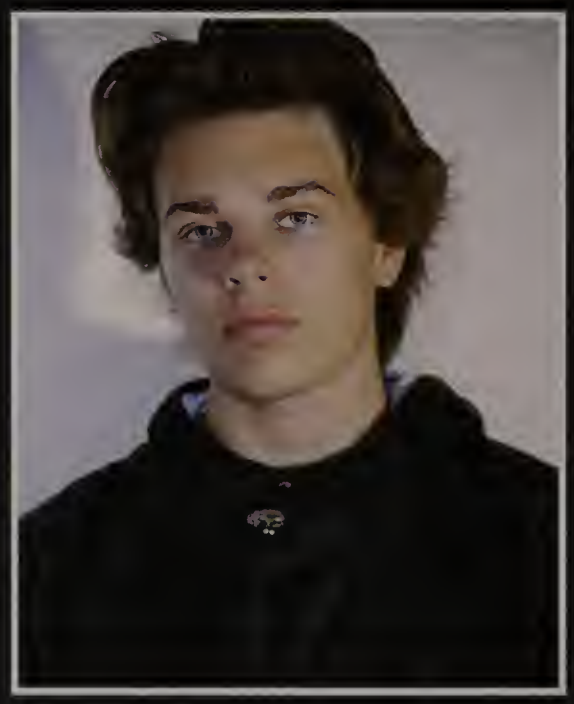

John Goodnow

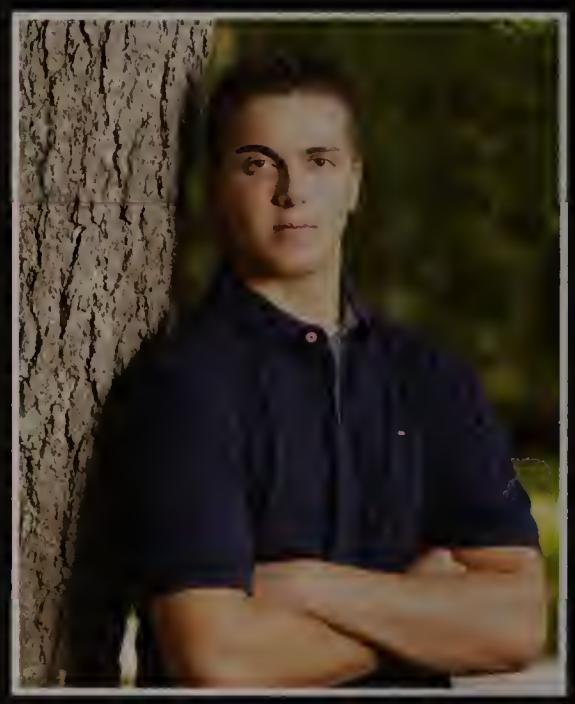

Robert Gosselin

Casey Grant

Connor Grant

Lillie Gregory

Christopher Hartford

Jessica Hayes

Caitlin Healy

Amy Heinrichs

Patrick Hennessey

Chase Henriquez

Eliot Hillstrand

Nicholas Hoffman

Kendra Holland

Tessa Holleran

Ryan Horan

Maxwell Horte

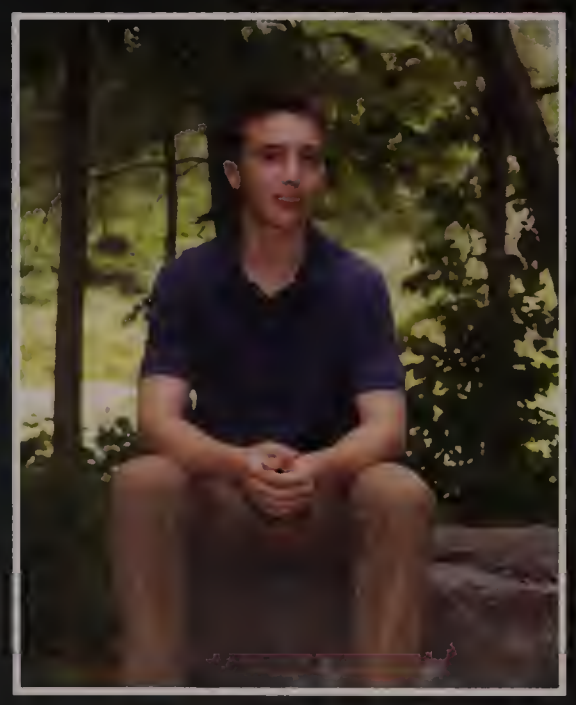

Nathaniel Howie

Sophia Hultman

Liam Hurley

Patrick Hurley

Patrick Jennings

Katelyn Jepsen

Troy Josti

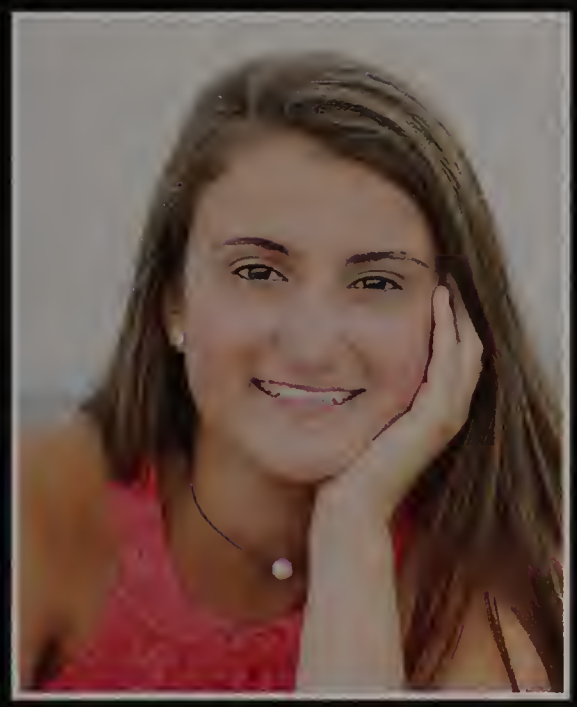

Lindsay Keefe

Jacqueline Keliher

Addison Kent

Ryan Kilroy

Nikki Kingston

Christine Knox

Victoria Krivitsky

Kevin Lagzdins

Abigail Lambert

Alexis Landry

Hannah Lind

Jillian Liuzzi

Brian Locke

Jonathan Lockwood

Theodore Lovell

Anders Lundgren

Jonathan Lupo

Ryan Lynch

Katherine Mackey

Audrey MacLellan

Shannon Mahoney

Jade Maljojoki

Evan Mannix

Ryan Markham

Robert McCarthy

Matthew McDonald

Holly McGarrigle

Madison McGlinchey

Sean McGowan

Colleen McLaughlin

Kathryn McNamee

Olivia Micciantuono

William Milne

Kryssa Mitchell

Henry Mooers

Alison Moore

Christian Mudge

Alyssa Murphy

Lauren Murphy

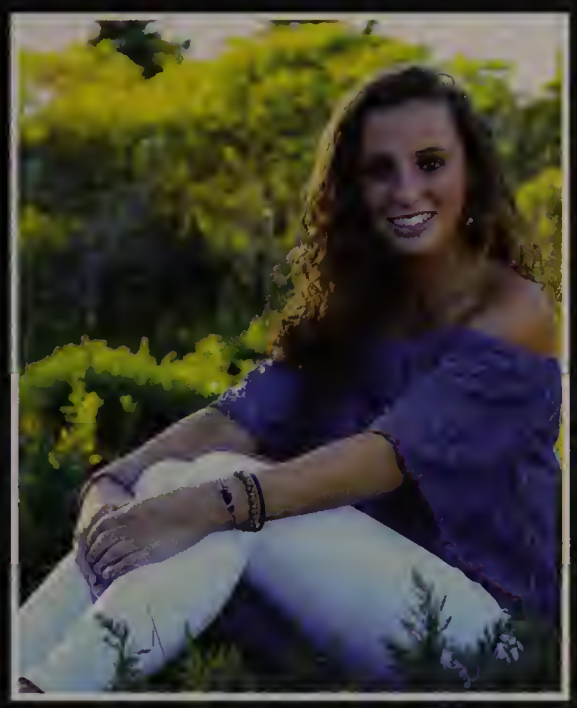

Hannah Naughton

Kevin Nosiglia

Elizabeth Nowak

Caitlin Noyce

Christopher O'Brien

Alana O'Loughlin

Brendan O'Sullivan

Declan O'Sullivan

Marina Orlando

Makenna Palzkill

Matthew Pashkowsky

Nathaniel Patch

Alaina Patzer

Annalise Patzer

John Pendergast

Cormac Perry

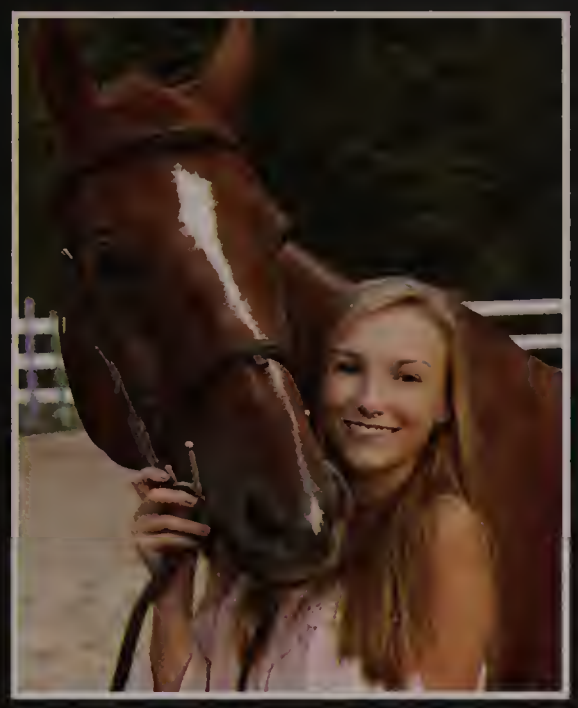

Emma Pesko

Caroline Plansky

Kathryn Punzak

Renuka Rajiv

Ritika Rajiv

Auston Ramsay

Paul Regan

Harrison Rego

Caroline Richards

Jackson Ridpath

Hayley Risk

James Roche

Melissa Ross

Olivia Salvador

Hannah Saunders

Matthew Scalzulli

Alexandra Selman

Emma Shortall

Adam Sifflard

Azekah Simon

Abigail Slekis

Jacob Smith

Catherine Spillane

Jared Thorbahn

John Thorbahn

Devyn Trapilo

Jordyn Trapilo

Joseph Trebino

Delaney Uhlman

Alexis Vanderwater

Lauren Vazza

Thomas Wallace

Ashley Ward

Michael Ward

Ivy Watson

Christian Weitz

Christian Wenger

Olivia Wenzel

Meryl Wheeler

Samantha White

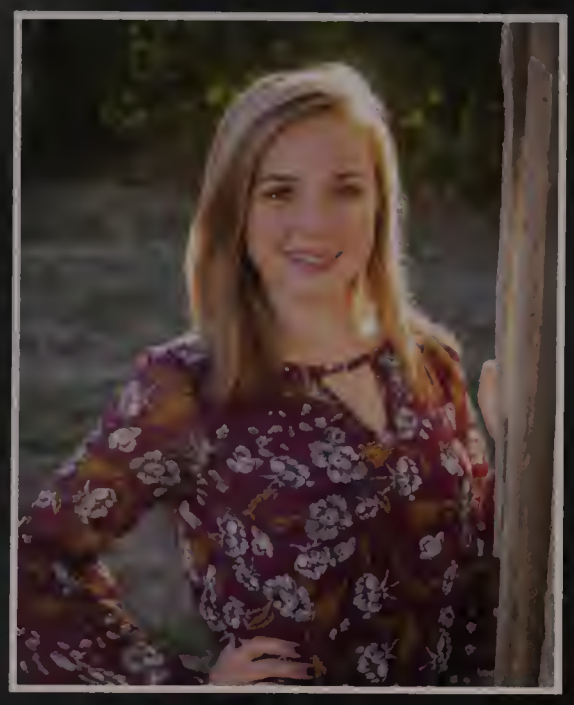

Carolyn Winn

Brenna Woolf

Ethan Wu

SUPERLATIVES

Most Likely to be famous
Brian Bates & Jade Maljojoki

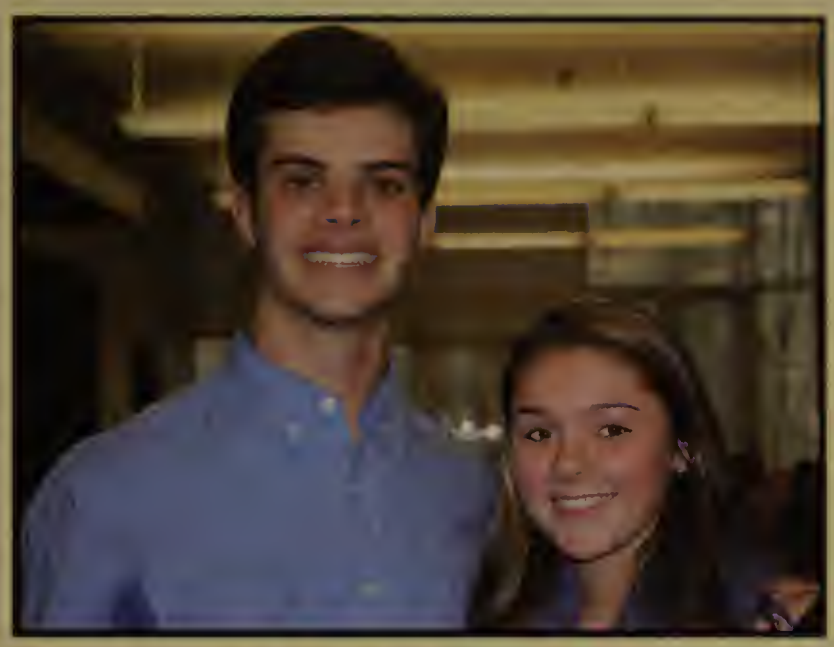

Cutest
Will Christian & Kelley Burtch

Best Friends
Matt McDonald & Brady Bailey

Best Friends
Carley Richards & Mackenzie Boyd

Most likely to have a litter of children
Cam Gillis & Hannah Naughton

Most likely to "go off the grid"
Chad Bilizekian & Alaina Patzer

Most likely to never be single
Christian Mudge & Kaitlyn Duckworth

Most Likely To Succeed
Andrew Geagea & Eve Elliot

Life of the Party
Eliot Hillstrand & Ana Ferraro

Superlatives

Best Smile
Connor Grant
& Lauren Vazza

Most likely to be an NHS teacher
Jared Browne
& Maddie McGlinchey

Broadway Bound
Andrew Burke
& Isabella Diaz

Couple That Should've Been
Christian Mudge
& Casey Grant

Superlatives

Highway Menace
Pat Hurley
& Olivia Micciantuono

Best Dressed
Andrew Burke & Julia Baker

Class Clown
Adam Sifflard
& Chase Henriquez

Best Date to bring home to your parents
Andrew Bostrom
& Meryl Wheeler

SUPERLATIVES

Most Athletic
Brady Bailey
& Grace Connerty

Apple Shiner
Ethan Wu & Tessa Holleran

Best person to be stranded on a desert island with
Kevin Nosiglia
& Katie Punzak

Most likely to brighten your day
Ryan Lynch
& Hope Antonellis

Superlatives

Where have we been?
NHS

Hope Antonellis

Fashion Club

"Feet what do I need you for when I have wings to fly"
- Frida Kahlo

I want to send a giant thank you to all of the beautiful people that have helped me grow the past years! To all of my lovely friends who've showed me kindness and love. The teachers that have pushed me in ways that I couldn't have myself. My family for surrounding the house with beautiful plants, and nurturing my dreams as much as they could! Thank you to everyone for being around me these weird, strange 4 years that high school was!

Lauren Marie Arapoff

Field Hockey

"One way to get the most out of life is to look upon it as an adventure"
-William Featheraccross

I would like to thank my parents for being the best and always being my number one supporters. To Ashley, thanks for being my sister, my best friend, and knowing me better than anyone else. To all my friends, thank you for making high school so memorable. To my girls, we had one crazy, amazing time. Thanks for being the most outrageous, funny, caring and unique people I have ever met. I am going to miss you all so much. But we still have #gradpartyszn so lets make some last unforgettable memories.

Victoria Anne Austin

Swimming, Art Club

"We cannot become what we want to be by remaining what we are."
- Max Depree

I am so thankful to everyone and everything in my life that has lead me to where I am. I have been blessed with so many opportunities and a family that gives me unconditional happiness. I am thankful to be alive and healthy and to be able to live the life I have always dreamed. Thank you to my family, who continuously push me to be the best version of myself, my friends, who teach me everyday how to love myself and everyone around me for who they are, and my coaches, for giving me the confidence I needed to achieve my dreams. I can't wait for college and the rest of my life, and will always cherish and remember everything I learned in these past 18 years at Norwell.

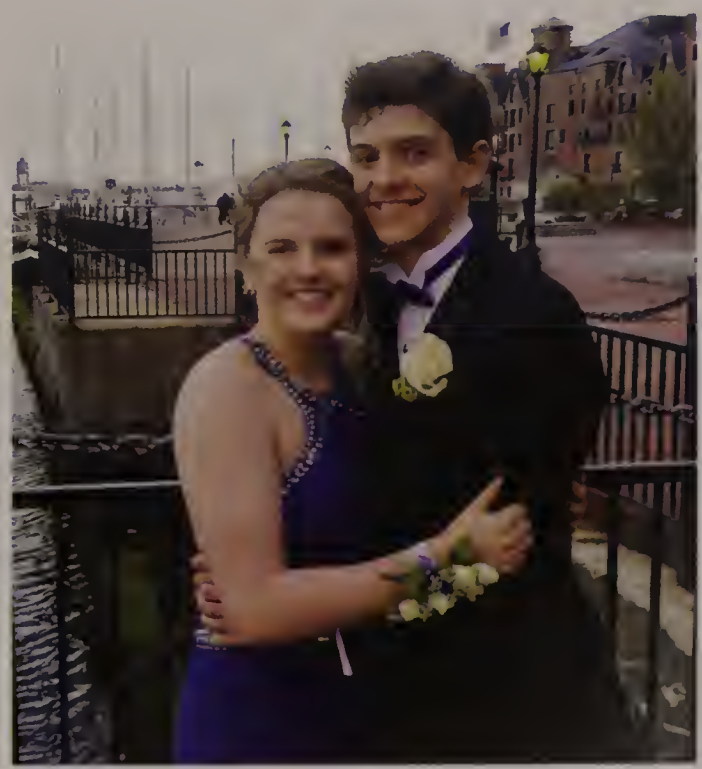

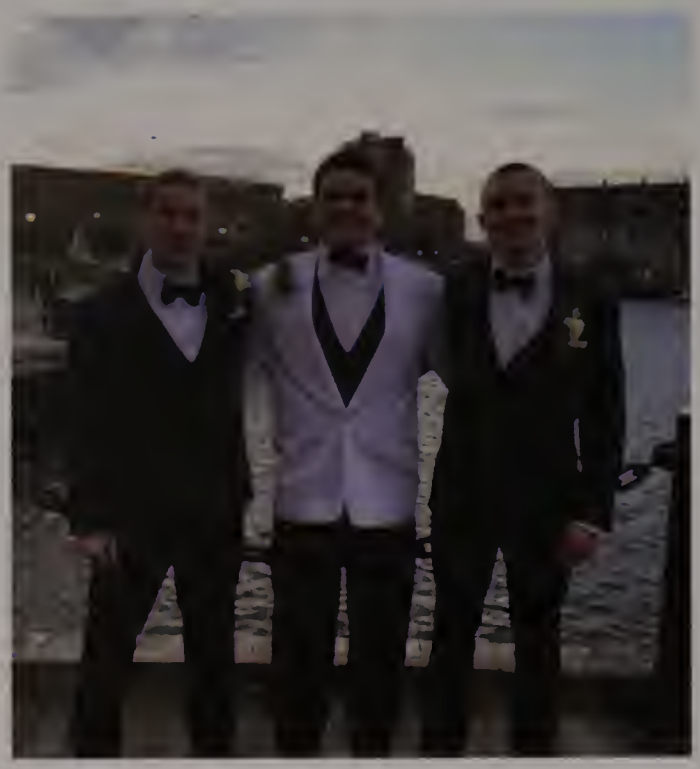

Brady Bailey

Football, Winter Track, Spring Track, JSA, Student Government

"I love the dark, I love slippery things, I love being in the sewer. Bleach smells good, uh, tastes good, you know?"
- Charlie Kelly

I would like to thank my parents for always pushing me to do my best. Without them I wouldn't be where I am today. I would like to thank my sister Brooke for always being there. I would like to thank all my teachers who I have had throughout my years at Norwell High School. Thank you to all the coaches who I have played for. A big thank you to Coaches Connor, Henry, Adams, and O'Neil. All of you have taught me the value of handwork and perseverance. I would like to thank all of my teammates I have played with throughout the years. Especially the football team. You guys have made playing the sport a blast. Finally, thank you to my friends for all of the good times we have had and the many more to come.

Rachel Bailey

Soccer

"I don't need easy, I just need possible."
- Bethany Hamilton

Through it all I am so grateful that I have had the best family and friends that have pushed me to my best all my life. My amazing teachers and incredible homeroom advisor Mrs. Boyer have made my experience at NHS unforgettable. And of course thank you to the phenomenal friends and teammates that I have had on NHSGVS all four years that have been through the hardest and best times with me, I love you all!!

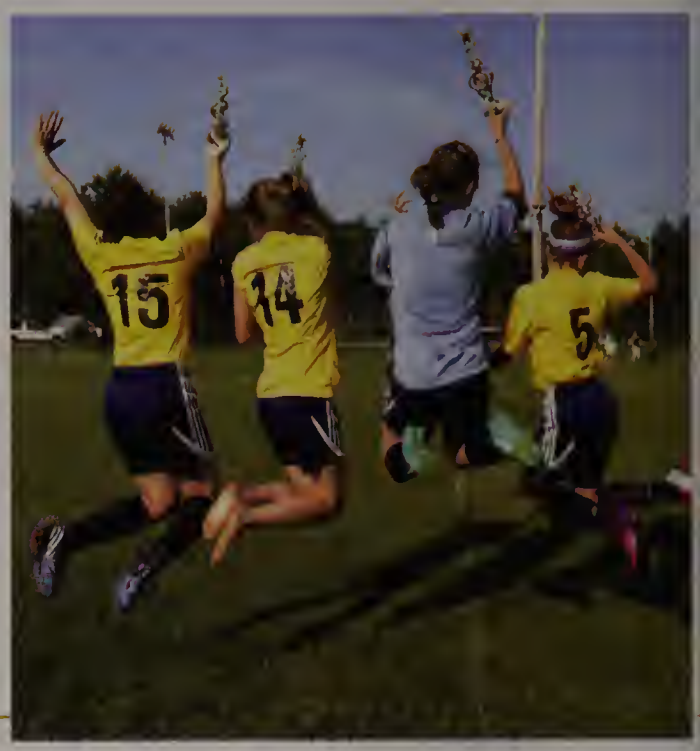

Julia E. Baker

AFS (Cultural Club), Diversity Club, Latin Club, Dance Team

"Don't confine yourself to one particular type of human. Don't hold yourself to expectations. Don't let people stifle you. Let your mind wander and let yourself be the person you've secretly always wanted to be."
- Troye Sivan

Thank you mom, dad and also my grandparents for always supporting me, giving me endless love and care, and carting my butt all across town. I would also like to give thanks to Mrs. Boyer, for providing a great place to start each day with a smiling face, Mr. Jacobs for making me feel excited to come into class every day, and lastly thank you Mrs. Ward for suggesting that I join AFS. Without your guidance, I would have never met my sister from across the world or learned so much about life and myself in my year abroad. Shoutout to AMAYA, Big Booty Batesy, Patsy & TT for being real & chill. Thank you to all my dance team girls over the past 4 years. And thank you Alyssa for always having my back since kindergarten. <3 I love you all & thank you for shaping me into who I am today.

David Barcomb

Thank you

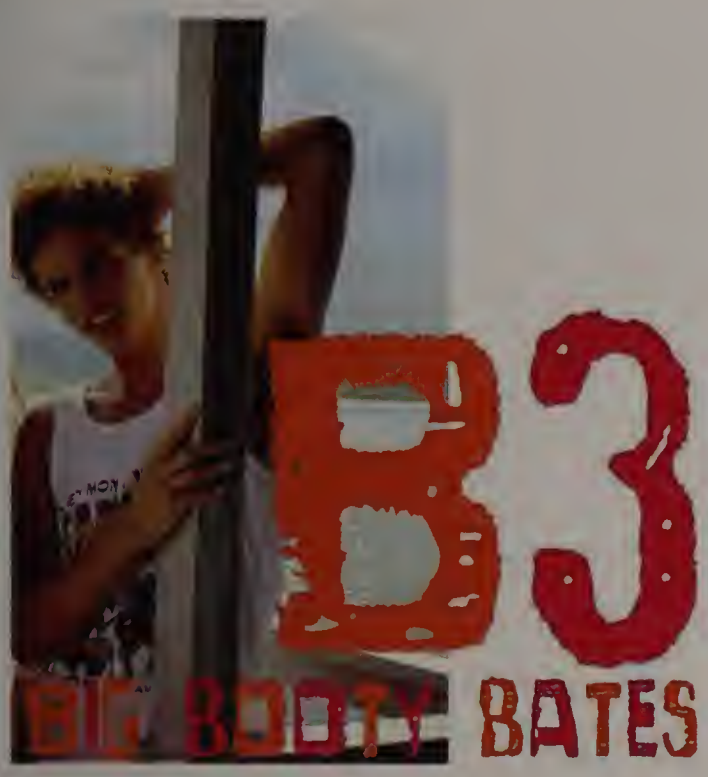

Brian Michelangelo Bates

Cross Country, Swimming, Spring Track, Tennis, National Honor Society, Student Government, Dance Team

"Swimmer Body, Hot Lamottie. Want me gosh dang!"

- Big Booty Batesy

Ooh ooh Tituba. Queen Queen. DINOS DINOS! Buy B3 on iTunes link in my Bio! Beyoncé- Thank you for helping me SLAY ALL DAY! OKAY LADIES NOW LETS GET INFORMATION! Mom- "You is kind, You is smart and You is important" Grazie per amare e sostenere me. "Io sono qui Marco Polo". Dad- You are my #1 fan and I am yours :) Thank you for making all my dreams come true. Bec- "Better call Becky with the good hair" Love our hour long phone calls. Rachel- You pretty much helped me graduate! Thank you for being a bestie and a sis. Snowy (Cat)- You are a Bo$$ Diva, and super fluffy. Big Booty Batesy- YOUR ALBUMS ARE FIRAHH! My homies- Y'all too lit :) Teachers- Thanks for not suspending me for twerking and being CRAYCRAY! Raini Rodriquiez/Amy Duncan- YASSSS SLAY QUEENS. "Throw the twinkies in the crowd"

Sarah Bawabe

Field Hockey, Softball, Decibelles, Math Team, National Honor Society, Peer Education

"Three things in human life are important. The first is to be kind; the second is to be kind; and the third is to be kind."

– Henry James

I'd like to thank all of my amazing friends who've stood by my side through everything: braces, SATs, the Italy and England trips, and even my nonstop pun jokes! Thank you Mrs. Cortright, Ms. Lozan, Mrs. Plassmann, Mrs. DelCore, and Miss Link for making me love learning even more than I already did. Thank you Nottingham and Mrs. Greenberg for renewing my love of art. Thank you Mrs. Johnston for teaching me to live life fully and compassionately. Thank you to the best brother in the world, Ralph, and to my practically-brothers Benj and Josh. Thank you Auntie Grace, Uncle Mike, and Truffles for your love and for bringing Pho into my life. And thank you Mom and Dad for supporting me, helping me finish crosswords, teaching me how to cook, and for bringing smiles to my face every day.

Hailey Louise Berglund

Hockey, Lacrosse, National Honor Society, Peer Education

"A queen is never late. Everyone else is simply early."
- Queen Renaldi

I'd like to thank my parents for their unwavering love and support. I'm so thankful that you have pushed me to always do my best in school and sports, and that you have provided me with the great opportunities that I have today. Coop, thanks for always entertaining me and everyone else with your goofiness whether you mean to or not. Cole, thanks for always being there to talk to about anything and coming to cheer me on the most. To my lovely yadies, thanks so much for always being there since day 1 to laugh with and forcing me out of my comfort zone. I'm going to miss you all more than you know but I can't wait to come visit:). Thank you again to all of you and everyone else who's made my time at NHS so memorable, and good luck class of 2017!

Ginger Bernardi

Swimming, Diversity Club, National Honor Society

"Wouldn't it be cool if you were a ginger"
- Everyone

I want to start off by saying how much I appreciate all of my friends and family for giving me memories that will last a lifetime. Also, a huge thank you to all of my teachers, especially Mrs. Boyer because I don't think I could have gotten through high school without her! Good luck Class of 2017 and may all your dreams come true!!

Charles G. Bilezikian II

Soccer, Lacrosse

"Your Vibe attracts Your Tribe"
- Louis the Child

Thank you to my parents for giving me so many opportunities and putting me through school and to all the teachers that have shared their knowledge with me. I wish the best of luck to everyone in the class of 2017. Special shout out to Mrs.Boyer for helping me out throughout the way. Keep it real.
Peace.

Wesley Paxton Blanchard

Cross Country, Lacrosse

"The surest way not to fail is to determine to succeed"
- Richard Brinsley Sheridan

I would like to thank my parents for all of the support they have given me through the years. Also, I would like to thank my teachers for helping shape who I am and my future. Finally I would like to thank my best friends Liam, Weitz, and Ryan. Weitz, you would always get hurt whenever we hung out. We really should of called you Schleprock. My favorite memory of you always hurting yourself was when your whole body cramped and you passed out at Six Flags. Liam, you were like my twin brother, we did everything together. Its going to be weird not having you around after high school. Finally Ryan, I will never forget your really long hair junior and senior year.

Andrew Michael Bostrom

Cross Country, Jazz Combo

"Understanding is the first step to digging."
-John O'Briant

I would first like to thank my parents for their support and encouragement in everything I do, and my brothers Ben, Nick, Will, and Ethan for making me laugh and for being my future best friends as mom says. Thank you to all the teachers that have impacted me along the way; however, a special thanks to Mr. O'Briant for helping me to grow as a musician, involving me in opportunities in school and out, and for encouraging me to pursue music. Next to everyone on the cross country team; I have met so many great people through this sport, and I will definitely look back and be thankful that I was a part of it. And lastly to my bandmates Isabella, Stephen, and Christian. Thank you guys for being part of what was most important to me throughout high school.

Cameron Fitzgerald Boure

Football, Lacrosse, JSA

"When you reach the end of your rope, tie a knot in it and hang on"
- Franklin D. Roosevelt

Thanks Mom and Dad for helping me through my high school years, I know it wasn't always easy, but I truly appreciate all the love and support. Thanks to my teachers and coaches who have helped over the last four years. Thanks to my friends for all the great memories since Cole School. It was great being a part of the class of 2017. Thanks for making the last 17 years unforgettable!

Mackenzie O. Boyd

Soccer, Spring Track, Ski Team, National Honor Society, Peer Education, Student Government, Medical Careers Club

"Logic will get you from A to B. Imagination will take you everywhere"
-Albert Einstein

I want to thank my teachers and parents for teaching me where a little hard word can get me. I loved all four of my years at NHS, mostly the sports seasons. Between soccer, ski team and track I had the best teammates and the most fun I have ever had. Pasta parties, Halloween practice, practice on the beach, sleepovers, scavenger hunts, racing at blue hills in the dark, 5:00 AM wake ups for ragged mountain races, Cameron Dallis, freezing cold track meets, tie dies before states, finishing the season with a new PR. With my friends; pizza at the lighthouse, morning rides to school with Patsy, Iceland with Carly and walking to Gunther tooties before we could drive.

Stephen J. Brown

Football, Hockey, Baseball, JSA

"What's behind you doesn't matter."
– Enzo Ferrari

I would like to thank my mom and dad for supporting me throughout high school. You have supported me through all of my athletics and academics, thank you.

Jared A. Browne

Football, Basketball, Spring Track

"The problem is not the problem. The problem is your attitude about the problem"
- Captain Jack Sparrow

I would like to thank everyone at NHS for a great four years. I would like to thank all of my teachers and coaches especially Ms. Mac and Ms. Blumberg for being a positive influence. Thank you Mrs. Boyer for making me laugh and always being there for me. Thank you Coach Willis for the great memories and moments playing basketball at NHS. I would also like to thank Jon Lockwood for being my first friend at NHS and welcoming me to school. And a big thank you to my wonderful parents and brother--we had some really special times these last four years.

Madeline Bruno

Diversity Club, National Honor Society, Navigator, Yearbook, English Scholars Society

"I hope you make the best of it. And I hope you see things that startle you. I hope you feel things you never felt before. I hope you meet people with a different point of view. I hope you live a life you're proud of. If you find that you're not, I hope you have the strength to start all over again."

- F. Scott Fitzgerald

First, I want to thank my mom and dad for everything they have done for me these past years. No matter where I go in life or what I do, both of you will always be and have always been supporting me and I can't thank you enough for that. To my sister, while we may aggravate each other at times, I don't know what I would do without you to laugh with and talk to. I can't even describe how much I'm going to miss you next year. I also want to thank my amazing group of friends for all the memories I will cherish forever. I couldn't have asked for a more kind and fun group of people to have spent these years with. Finally, I want to thank all my teachers for giving me the curiosity and passion that will stay with me for life. Best of luck to the class of 2017!

Andrew Joseph Burke

Film Club, Fourth Wall Players, National Honor Society

"Whenever you find yourself on the side of the majority, it is a time to pause and reflect." - Mark Twain

It's so bizarre to think that it was four years ago that I awkwardly stumbled into this school. As cliche as it sounds, time really is fleeting. A mere 800 characters can't even begin to express my gratitude to each and every person who's helped to enrich my academic career. You've all played an integral part in molding me into the person I am today, and for that, I can't thank you enough. To Mr. Lacy and the 4WPs (both current and former),thank you for being such kind and accepting people. You truly gave me somewhere to belong. To Mr. Belmore, thank you for making me certain of the career I aspire to pursue. I'm really going to miss our unabashedly nerdy conversations. Last, but certainly not least, I'd like to thank my parents. You've both been a constant source of love and support.

Kelley Colleran Burtch

Cross Country, Hockey, Lacrosse, National Honor Society, Norwell Volunteer Corps. Student Government

"To laugh at yourself is to love yourself." - Mickey Mouse

I'd like to thank my parents for always supporting me and pushing me to work harder. You guys have done so much for me and I don't know what I'm going to do without you two next year. Connor and Caroline, thank you for always making things interesting, there is never a dull moment thanks to you two and I'm going to miss guys so much. To my six best friends, the past years have been so much fun, you are some of the most entertaining people I've ever met. I know that you all will be so successful in your futures and I can't wait to visit each other next year. Thank you to everybody else who has made my Norwell experience unforgettable. Finally, congrats and good luck to the class 2017!!

William Callahan

"When things go wrong, don't go with them"
- Elvis Presley

Thank you to my family, friends and teachers. I'll never forget my high school years...

Nicholas Canty

Thank you

Selvany Cardoso

Stand for something or fall for anything
- Kendrick Lamar

Abigail M. Carney

Field Hockey, Hockey, JSA, Latin Club, National Honor Society, Student Government, Yearbook

"In the end we only regret the chances we didn't take"
- Lewis Caroll

I first would like to thank my parents. To my mom, I cannot thank you enough for your constant support and help you're the sweetest person I know. Dad, thank you so much for all of your jokes and teaching me to not take life so seriously. To Robbie and Peter I'm so glad we've become so close and thanks for always having my back. To my best friends you ladies have made my high school experience amazing, thanks for all the memories and laughs I can't wait to visit you all and make more. To all my classmates and teammates I couldn't ask for a better group of kids to have grown up with, good luck in the future!

Vincent A. Celeste II

Lacrosse, JSA

"'Pon the path I find, and claim as mine. To ride the waves, of unrest.
Made to make me shine as a testament"
- MC Ride

I would like to thank my Mom, Dad, Sister and friends, as well as anyone who helped me in my high school career. 5/11 Never Forget

William Christian

Golf

"Live as if you were to die tomorrow; learn as if you were to live forever."
- Mahatma Ghandi

Coming into high school, the biggest piece of advice I got was to enjoy it because it will fly by and you will be off to college. I can honestly say that it hasn't hit me until this year, and boy did it fly by. I would like to thank my friends and family for supporting me both in and out of school, and of course to all the faculty for helping me along my journey. Jack, you made my Freshman year awesome, you are a great role model and have helped me so much. Charlotte, we had so many fun times driving to school together I'm sure you will do great things. To the class of 2017, we have finally made it and have been through a lot together, and I wish everyone the best of luck in whatever path they may choose.

Timothy Laine Coggins

Football, JSA, Mock Trial, Peer Education

"Yer gunna take a dirt nap"
- Brady Bailey

I'd like to thank my mom and dad for helping me through high school as well as my brother and sister for making me laugh. I'd also like to thank all my football coaches and the rest of the team for making football the best time I've ever had. Thank you to the NHS staff for allowing me to make the most of high school. Most of all, thank you to all my friends, I couldn't have it without you guys.

Grace Anne Connerty

Soccer, Basketball, Lacrosse

"Hard work beats talent when talent doesn't work hard"
- Tim Notke

First I would like to thank all my friends, family and teachers. To my parents, you have done nothing but support me throughout high school. Catherine- thank you for being there for me to always look up to. Allie- Your going to do great things when your older keep working hard. To the rest of my family, thank you for always being there to support me when I needed it the most. Mrs Boyer- thank you for making my 4 years at the high school great. I don't know how I would of made it through without you. Now to all my teammates, you guys are all amazing , keep doing you I'm going to miss playing with all of you. Shoutout to Ducky and all my other friends for making high school the best 4 years!! Congrats and good luck class of 2017!!!

Liam Paul Connolly

Cross Country, Laccrosse, Fourth Wall Players

"A hero can be anyone."
- Bruce Wayne

I'd like to thank Christian Weitz for providing me with countless adventurers and ridiculous activities that occurred in my high school career.

Orlaith Connolly

Ski Team, Fourth Wall Players

"If ya had the chance to change yer fate, wouldja?"
- Merida from Brave

Graduating high school is the greatest accomplishment of my life so far, but I couldn't have achieved this success without those who helped me through it. Thank you to my family, who believed in me when nobody else did. Without their constant support and positivity, I would've given up early on. To all my friends, thank you for shaping me into the person I am today. Marina, thank you for being my partner in crime (literally) and for indulging in my ridiculous sense of humor. Alana, for always providing me with a surplus of sillies. To my theater friends, who not only inspired me to act, but had me in tears laughing during every rehearsal. Last and least, my Best Bud Chrissy, who has lived vicariously through my entire high school experience and stuck by me through it all.

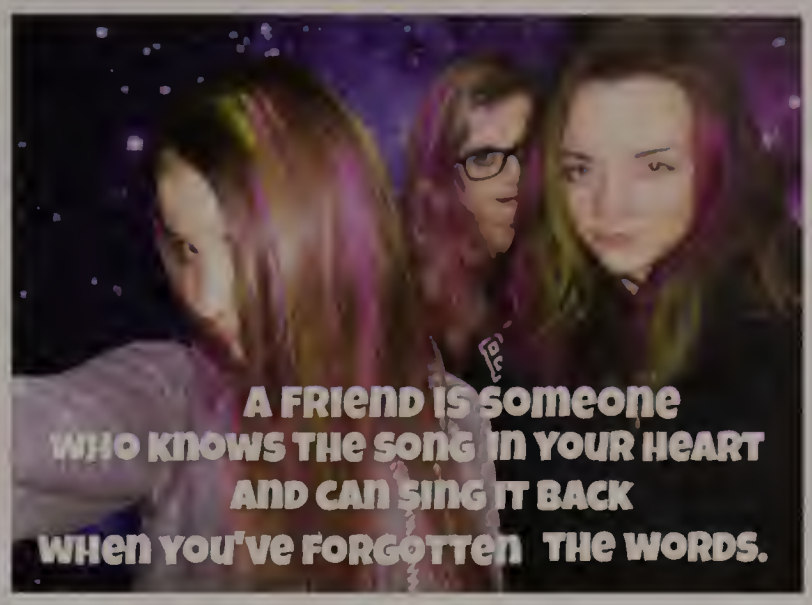

Erica Katheryn Curtin

Swimming, Fourth Wall Players, Mock Trial, National Honor Society, Robotics, Yearbook

"Nothing lasts forever so live it up, drink it down, laugh it off, avoid the drama, take chances and never have regrets because at one point everything you did was exactly what you wanted."
-Marilyn Monroe

These past 4 years have been the best. I've taken risks, traveled the world, grown closer to those I love and have figured out who I am and where I'm headed. Thank you Mum, Dad, Boo, Nutter & my friends who I couldn't have survived without. I love you guys! I'll miss you Mrs. Johnston, Nottingham, Mr. Whelton & Herm! Alaina tbt Italy, "I'm Free"!! Bffs Fia, Copernicus, Simmie, HB, Jes, Bean , Jessie & JP.

Elizabeth Mary Dargon

Tennis

"Why so serious?"
- The Joker

Much love to all my friends and family.

Joseph W. Davies

"Happiness is something final and complete in itself, As being the aim and end of practical activities whatever... Happiness then we define as the active exercise of the mind In conformity with perfect goodness or virtue"
- Aristotle

I don't really remember anything. Thanks NHS and friends.

Halle Davis

Swimming, Best Buddies, National Honor Society, Peer Education, Medical Careers Club

"Life moves pretty fast. If you don't stop and look around once in a while, you could miss it."
- Ferris Bueller

I want to start off by saying thank you to my parents and my sister, Ella, for constantly encouraging and inspiring me. I want to say a special thank you to all my teachers for their never-ending support and guidance over the past 12 years in Norwell. Lastly, I would like to thank my friends for making these past few years some of the best. I could not have grown up with a better group of friends. Good luck Class of 2017!

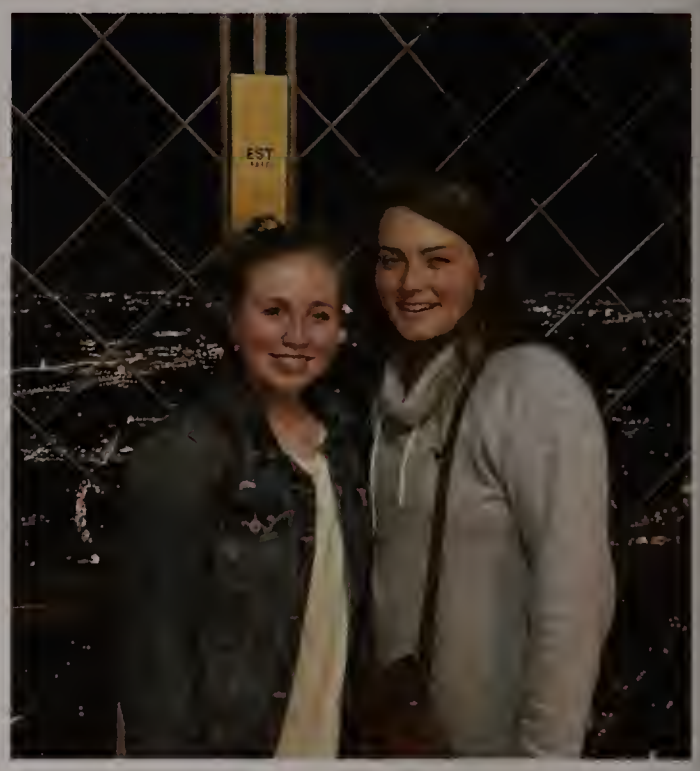

Olivia Ann Degnan

Soccer, Spring Track, National Honor Society

"Five Guys Burgers and Fries"-Tommy Wallace

I want to thank everyone who made high school so memorable. Mom & Dad-for pushing me to be the best I could be & supporting me. I will never be able to thank you for everything you have done for me. Elissa-for being my best friend & always being there for me. Ro-for putting up with me. Shan, Chlo and Lex-for being my sisters. I can't express how thankful I am for you being in my life. My 7 best friends-I love you all so much. Thank you for being the most caring & crazy people & for never judging me. You will never know how much laughter & happiness you brought into my life.

Caleb M. Delphin

Soccer, Cross Country, Tennis, Robotics

"Everybody is a genius. But if you judge a fish by its ability to climb a tree, it will live its whole life believing that it is stupid."
- Albert Einstein

I would like to thank my family and teachers. I would also like to thank dad for always reminding me to put my safety glasses on.

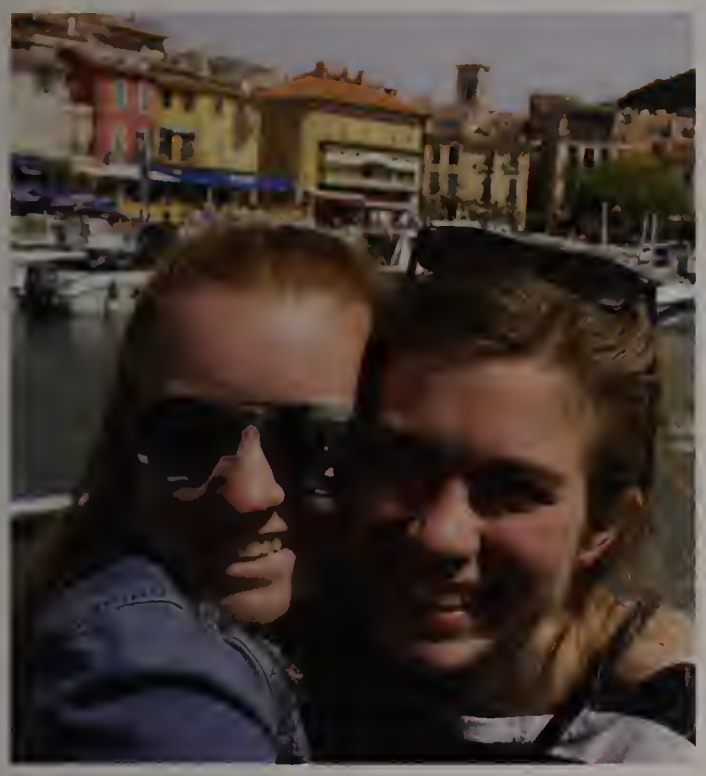

Abigal Devaney

Diversity Club, Mock Trial, National Honor Society, Pep Band

"Let us make our future now, and let us make our dreams tomorrow's reality."
- Malala Yousafzai

First and foremost, I want to thank my family, especially my mom. I honestly would not be where I am today without you. And to Emma, Hannah, and Will, thank you for being the best siblings I could ask for. I don't know what I'm going to do without you next year. To my friends, thank you for always sticking by my side and for inspiring countless, uncontrollable laughing fits. I couldn't have asked for a better group of friends and I'm going to miss seeing you all everyday. To Mme. Mifdal, Mr. O'Briant, Mrs. Johnston, Mr. Nottingham, and all of my fabulous teachers thank you for making these four years the most memorable of my life. Over the past four years, you have taught me so much and helped me grow into the person I am today. Good luck NHS Class of 2017!

Isabella Bianca Diaz

4WPs, National Honor Society, Peer Education, Pep Band, Art Club

"Ah music...a magic beyond all we do here!"
- Albus Dumbledore, Harry Potter and the Sorcerer's Stone

Thanks Mom, Abuela and Dad for loving me unconditionally. Thanks Ariel, Gabe and Julia for being the best sibs ever. Thanks Lauren and Amanda- my traveling buds. Thanks Sarah and Tessa-my doods. Thanks teachers for putting up with my class participation. Thanks janitors for being the unsung heroes of NHS. Thanks 4WPs for the memories. Thanks Lacy for morning chats and the 60's. Thanks Bri Albs and the sax section; it's been real. Thanks Nottingham, Feeney and Greenburg for showing me how to art. Thanks Soundstreet -Andrew, Christian and Stephen- for the best 4 years of my life. Last but not least, thanks JOB for lunch and for being the best teacher/ mentor I've ever had. Expect emails from me. "It's not goodbye, it's see you later"- Joey Kidney

Cullen Dickhaut

Thank you

James Patrick Diggins

Cross Country, Winter Track, Spring Track

"You need to play to win. But you also have to win to play."
- Michael Scott

I would like to thank Mom and Dad. I would never have made it if it were not for you helping me through everything. I would like to thank my twin brother Joe who has always had my back from the beginning. Brenna and Delaney, you are the best sisters. I would like to thank the Boy Scouts for helping me to explore and learn about the world and for teaching me valuable life lessons. I'd like to thank my coaches and teammates. Thanks to you guys, every season of high school has been incredible. I'd like to thank every teacher I've had. Norwell is truly a great town and I am grateful to have such a great school system. I'd like to thank my peers, friends, and classmates. You all make this place a very special place to be and I will never forget my friends and memories that I made in Norwell.

Joseph F. Diggins

Swimming

Please complete your yearbook stuff today. Do not make me nag or threaten you. Text or email me when it's done."
- Mamadigz

I really appreciate my mom, dad, siblings, and my dog, Buddy, for their support and encouragement throughout high school. Thank to all the people who put the lit in Digi-lit.

Ainsley Doherty

Volleyball, Basketball

"All you need is good friends and better music"
- Unknown

Thanks to my family, teachers, and coaches for all the help in these past four years. To Lauren, Hayley, Ana, Max, Soph, Elizabeth and all my friends, thanks for the amazing memories and to Emma for first welcoming me to Norwell. Thank you to the Lady Clips for all the great times. Congrats Clippers!

Elizabeth S. Doherty

Volleyball, Basketball

"If you get a chance, take it. If it changes your life, let it. Nobody said that it'd be easy, they just promised that it'd be worth it."
- Grey's Anatomy

First and foremost, I would like to thank my parents for supporting me in all I do and for always being there for me. I wouldn't be where I am today without your love and encouragement. Next, thank you to my wonderful teachers for helping me realize my potential and for always pushing me to do my best. I am so grateful for everything you have taught me. Lastly, to my amazing friends, thank you for always making me laugh, lending a helpful hand, telling jokes, and never giving up on me. Thank you to everyone at NHS for an incredible four years and countless memories! Congratulations Class of 2017!

Grady Blue Dole

Golf, Hockey, Baseball

"Time must be explicitly managed, like money" - Randy Pausch
"Just because you can doesn't mean you should"
- Unknown

First off I would like to thank my family, friends, and everyone who has helped me get to where I am now. Next I'd like to thank my coaches and my past/ present teammates of the golf, hockey, and baseball team, you've all really helped me become the person who I am today. Would also like to give a shout out to the bros for the late night 7/11 runs and the memories that I'll always have to look back to.

Sarah Margaret Downey

Spring Track, Ski Team, Diversity Club, Pep Band, Yearbook, National Honor Society

"Twenty years from now you will be more disappointed by the things you didn't do than by the ones you did do. So throw off the bowlines. Sail away from the safe harbor. Catch the trade winds in your sails. Explore. Dream. Discover." - Mark Twain

First and foremost, I would like to thank my parents for supporting me in all I do and for always being there for me. I wouldn't be where I am today without your love and encouragement. Next, thank you to my wonderful teachers for helping me realize my potential and for always pushing me to do my best. I am so grateful for everything you have taught me. Lastly, to my amazing friends, thank you for always making me laugh, lending a helpful hand, telling jokes, and never giving up on me. Thank you to everyone at NHS for an incredible four years and countless memories! Congratulations Class of 2017!

Kaitlyn A Duckworth

Field Hockey, Basketball

"Are you calling me a liar?"
- Drake Parker

First off, I would like to thank my mom and dad for always being there to support me in every possible way. Thank you to my teachers who have challenged me throughout my four years of high school. I would also like to thank Jake for being such an amazing role model. Thank you so much to all of my friends and classmates for being there for me and helping me through these four years. Congratulations to the class of 2017, we made it!

Matthew Elio

"You miss 100% of the shots you don't take"
- Wayne Gretzky

I would like to thank my family, friends, and teachers who had helped me during my high school years. To my parents, thank you for helping me in times of need during my four years of high school (whether it was school-related or not) and for making me who I am. I would also like to thank my siblings. Patrick, thank you for giving me advice in the two years that we went to high school together. Nina, I'm glad we at least got to spend one year in high school together. Good luck next year! You will be an only child! To all of my teachers, thank you for pushing me to challenge me in your classes, so I can succeed. Congrats and good luck to the Class of 2017!

Eve M Elliott

Soccer, Latin Club, JSA, National Honor Society, Student Government, Yearbook

"According to all known laws of aviation, there is no way a bee should be able to fly. It's wings are too small to get its fat little body off the ground. The bee, of course, flies anyway, because bees don't care what humans think is impossible." - The Bee Movie

A million Thank You's to the teachers, family and friends who have helped me through the past four years. I can't imagine the craziness of high school without you by my side. A special thanks to the Class of 2017. With you, I have collected my favorite memories. We have scaled rooftops, danced the night away, and lost our voices with Clipper Pride. You made our little Borewell into a home I loved, and you have left me with a permanent smile. Here's to us! Roll Clips.

Sophie Rachel Elliott

Field Hockey, Swimming, Spring Track

"The more I learn about people, the more I like my dog." - Mark Twain

Wow, I can't believe how fast these past 4 years have gone. I have made the best memories and will treasure them forever. I want to thank the most important people in my life. First, my parents for always supporting me and pushing me to achieve my goals. Next, my brother, Tristan, and sister, Fiona, for paving such a great path for me to follow in and out of school, especially in art. Lastly, I want to thank all of my friends for making all these years memorable and fun. Also shoutout to all the people who ever drove me to and from school, always greatly appreciated. I couldn't have done all this without the help of my brilliant teachers and fantastic family and friends. I will always look back and remember my years at NHS.

Anna Isabelle Fairfield

Cross Country, Basketball, Lacrosse, Spring Track, Best Buddies, Volunteer Corps

"I ain't callin' you a truther!" - Josh Nichols

I cannot believe my time at NHS is coming to an end. First off, I'd like to thank my family for giving me all the love and support in the world. You made me who I am and I wouldn't be where I am without you guys. To my mom, for being my best friend and being the best role model in my life. To my dad, for making me laugh at any moment and for always believing in me. And to Chris, for always looking out for me and always being by my side. I would also like to thank my best friends, I love you guys all so much and I couldn't of gone through high school without you. Also thank you to all my teachers for helping me grow as a student and as a person for the past four years. To the class of 2017, thank you for making these past years amazing and memories that will last forever, we made it!

Ana Rose Ferraro

Field Hockey, Laccrosse, Best Buddies, Diversity Club

"Ana noooooooo!!" - Everyone

First off, I would like to thank my amazing parents for everything they have done for me these past 17 years. I am so appreciative for your endless love and support! Chris and Nick, thank you for being the best brothers and always being there to share a laugh. As for my homies new and old, it's safe to say I don't know where i'd be without you guys. Thanks for sticking by me thru thick and thin. It's crazy to think next year most of us won't be together. I LOVE YOU GUYS F&A. As to my teachers, esp. Mrs. Johnston and Mrs. Gordon, thank you for all the classroom memories and being there for me, as well as pushing me to succeed. And lastly, to whom I'll always call my friends, Class of 2017. Thanks for all the endless mems and goodluck to wherever life may take you! PEACE OUT&& CONGRATS!!!

Jessica C. Foster

Soccer, Softball, Robotics

"People are going to tell you who you are your whole life. You just got to punch back and say, 'No this is who I am.' You want people to look at you differently? Make them! You want to change things, your gonna have to go out there and change them for yourself, because there are no fairy godmothers in this world."

- Emma Swan (Once Upon A Time)

As I remember my time within the halls of Norwell High School, I remember the fights, bad grades, friends lost, unfinished homework, tired-boring days, lectures, smiles on faces, laughter filled air, warmth in our hands, every step in the right direction, new friendships, new beginnings. I remember my favorite and not so favorite teachers because every single one of them gave me a lesson, whether they know it or not. I will remember them always. The guidance counselors, vice principals, principal, secretaries, all guided me towards my next destination. My family supported me through everything. My friends, my other family, gave me so much more. They taught me to trust, to achieve, to strive, to fight, to care, and to love. This Norwell High School means everything to me. Thank You!

Aidan Fuller

Hockey

"It's hard to soar like an eagle when you're surrounded by turkeys"

-Bob Patterson

Thanks to Herm and Dad, aka Mr Ward, for all the good times and laughs. Also thanks to Judy for making bomb hash browns.

Sabrina Maria Gabriel

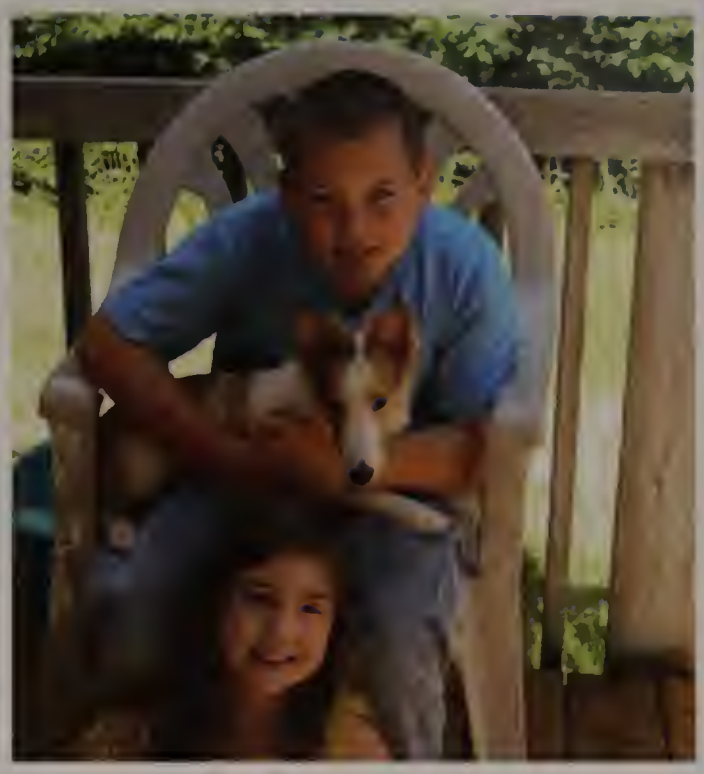

Robotics

You're not as simple as they wanted you to be. - CJ Sewers

I'll be honest, I don't have memories that stand out. Yes, I've been through twelve years of school. It's lessons learned, people who have come and gone, and stayed. I want to start with thanking my friends, the ones who have checked up on me everyday to give me a hugs. You know who you are. My boyfriend Justin, who has done so much for me, I don't know where I'd be. Finally, my family. My brothers Danny and Dylan, my personal bodyguards, protecting me when I needed it most. Kora, my future sister-in-law, for checking up on me. My cousins, Brianna, Angel and Cora, for making hilarious memories. Noni and Papa for being people to look up to. Now the best for last. My mother, for giving me everything I could ask for. I love you all so much, thank you for being by my side through everything.

Kendra Rose Garrity

Field Hockey

"Enjoy the things in life because you ain't gonna live it twice"
- Mac Miller

To my parents & sister thank you for being my number one supporters & making my life full of laughter & craziness. Mom, thanks for being my best friend & roomie. I wouldn't be who I am today without you. To Brian & Brittany thanks for always looking out for me & being my best friends. To Lauren, thanks for being my rock, I can't wait to grow old with you! Thank you to all my teachers. To my other friends, thank you for making my days full of happiness. Thank you for all the crazy adventures, especially my fam hopefully there are many more to come, love you guys to pieces. It truly is a bittersweet ending, I wish the class of 17 the best and a life of happiness! It truly has been a blast!

Andrew J. Geagea

Soccer, Investment Club, Peer Education, Student Government

"I got Angels all around me, they keep me surrounded."
- Chancellor Jonathan Bennett

First off, I would like to thank my all the people who were there for me through high school. Thanks to my friends, who always made me laugh and took my mind off of important matters. Thanks to the soccer team, my second family. Thanks to my real family, for everything you helped me with. Thanks to my teachers for four years full of exploration. NHS was a great time, and I'm happy to graduate as the person I am.

Nicholas Matthew Giftakis

Football, Spring Track

"Whatever you are, be a good one'
- Abraham Lincoln

First off, I want to thank my parents for always being there when I needed them. You have taught me things that I will use remember for the rest of my life to make me into a better person. I also want to thank Aidan and Ben for all the support. You guys are the best family I could have asked for. Lastly I would like to thank the boys for making high school wild. Good luck to the rest of NHS.

Cameron Alexander Gillis

Golf, Baseball, Skiing, JSA

"Life is really simple, but we insist on making it complicated."
- Confucius

I want to thank all my friends and family for everything they have done for me the past four years. I enjoyed the memories I made here and the people I got to know. Thank you to everyone who made Norwell High School a special place.

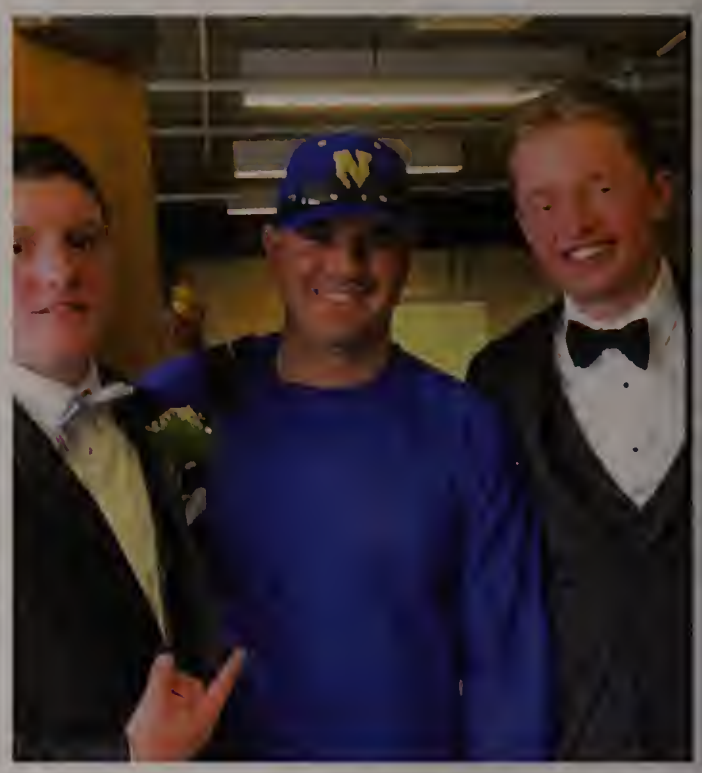

Seamus Nicholson Gilmore

Tennis, Robotics

"The present is theirs; the future, for which I really worked, is mine."
- Nikola Tesla

I'd like to thank anyone and everyone who gave me even the smallest amount of their time, for I believe that each moment of it has allowed me to better myself in almost every way.

Reilly Kate Gilmour

Cross Country, Lacrosse, National Honor Society

"Whatever will be will be." - Doris Day

These past four years at Norwell High School have been filled with memories I will never forget. I first want to thank my family for all the support and unconditional love they have given me. My mom and dad have and always will play a huge role in my life, and I thank them for encouraging me to chase my dreams, no matter where they may take me. Will, thank you for being the best little brother and remember to live each moment in the present, for one day you'll be graduating and wondering how four years came and went in the blink of an eye. Finally, thank you to my best friends for providing me with endless laughs, adventures and memories I will cherish forever. Good luck class of 2017!

John Windsor Goodnow

Soccer, Lacrosse, Tennis, Fashion Club

"Wrist on Milly Rock, them diamonds on me dancin' "
- 21 Savage

Thanks to all of my friends and family that have joined me on this journey through time and space. You will all receive shares in guudness®.

Robert Stephen Gosselin

Spring Track

"What is unseen is eternal."
- 2 Corinthians 4:18

I would like to thank my friends for the good times, my family, for their love and support, and all of the teachers who have helped me during my time at NHS...especially Meaghan Dempster, I couldn't have done it without you. Also, a big thank you to the Navy crew for their guidance.

Casey Etta Grant

Volleyball, Basketball, National Honor Society, Norwell Volunteer Corps., Peer Education

"How lucky I am to have something that makes saying goodbye so hard."
- Winnie the Pooh

Mom&Dad-thanks for 18 years of unconditional love & support. To Ryan-may the next few years bring you nothing but experience & joy. To my twin-through thick and thin, thanks for being my built-in best friend for life, I hope college is everything & more. To my teachers & advisors-thanks for pushing me to be the student I am today. Lady clips-live the next few years in HS to the fullest, regretting nothing. Fijians-thanks for sharing one of the most unreal months with me. To my 7 best friends-thanks for your endless love. You've taught me more about friendship & life in the past 4 years than I could've ever imagined. It truly is never a dull moment with you guys. Here's to you crazy humans. Big 3, stay golden. LV, thanks for everything. Class of '17, I wish you all nothing but the best.

Connor Grant

Soccer, Basketball, Baseball

Fun is good.
- Dr. Seuss

First off, I would like to take the time to thank my mother and father. You have been there for me through thick and thin and I am extremely grateful to have you in my life. I would also like to thank my brother Ryan and twin sister Casey. I do not know where I would be without you two. Lastly, I would like to thank all my friends, coaches, and teachers who have helped me through these past four years. High school has been a wonderful experience that I will certainly never forget.

Lillie G. Gregory

Cheerleading

"Sometimes you will never know the value of a moment until it becomes a memory"
- Dr. Seuss

I thank my mom and my friends for always being here for me. I thank all my cheer coaches for always pushing me and teaching me skills I need for life. My best memory of cheer leading was when I went to the biggest cheer competition ever. It has been my dream since I was little and to finally make it there was a dream come true.

Christopher Michael Hartford

Football, Basketball, Spring Track, JSA, National Honor Society, Norwell Volunteer Corps., Student Government

"Sometimes all you need is just for somebody to believe in you in order to accomplish what you never thought you could."

- Drew Brees

Thank you to all the people who helped me out along the way. My family Betty, Aaron, and Katie. My coaches Connor, OD, Carey, Bradshaw, Willis, and Thompson. My teachers Mrs. Plassmann, Mrs. Johnston, Mr. Bradshaw(again), Mr. Jacobs(both), and Mr. Belmore. The boys, especially "Yer gonna take a dirt nap" and the football team for all the great times. Thank you all for being there for me and all the lessons that I will never forget.

Jessica Hayes

Film Club, Robotics, Creative Writing Club

"I now walk into the wild."

- Chris McCandless

How many tickles does it take to make an octopus laugh?
Ten tickles.

Caitlin Rose Healy

Softball, Cheerleading

"Be who you are and say what you feel, because those who mind don't matter and those who matter don't mind."

- Dr. Seuss

Congratulations Class of 2017!!! Thank you to everyone for helping me become who I am today. Thank you to my teachers and coaches for all that you have done for me. I am very grateful for all the memories made with my wonderful friends. I would also like to thank my family for all of their support and encouragement. Finally, a huge thank you to my Mom and Dad for always being there and for everything they have done for me. These years at Norwell High have been great but I can't wait to see what is ahead!

Amy Christina Heinrichs

Volleyball

"Do the best you can until you know better. Then when you know better, do better."
- Maya Angelou

Thank you to my friends for making my transition of schools an enjoyable one, I'm so grateful to have met all of you. Thank you Mom & Dad for being so supportive. I wish everyone the best!

Patrick McGrath Hennessey

Golf, Hockey, Baseball

My whole life is about winning. I don't lose often. I almost never lose.
- Donald Trump

First off, I would like to thank my parents for making me into the person I am today. I cannot thank you enough, don't know where I would be without you guys. Maggie- thanks for being the best sister and best friend anyone could ever ask for. Thanks for always being there and supporting me. Thank you to my teachers and coaches for providing me with the much needed support and motivation. Shoutout to Mifdals Arabic class junior year, the boys will be missed. To the boys- Cub, Treb, Tom, Siffy, Jake, Cole Mac- the last four years have been a wild ride to say the least, hopefully many more to come. Chocolate Mami will live on. Lastly, good luck to the class of 2017, thanks for all the unbelievable memories, its been real.

Chase Henriquez

Volleyball, Basketball, Lacrosse, Best Buddies, Latin Club, National Honor Society, Peer Education, Medical Careers Club

"We can be. Be and be better. For they existed."
- Maya Angelou, When Great Trees Fall

Thank you to everyone who has helped me along the way. Thank you to my teachers and coaches who have challenged me and pushed me to be better. Thank you to my closest friends who have given me priceless memories and endless laughs. Thank you to my sisters who have never left my side. And thank you to my parents who have taught me, guided me, and, most importantly, believed in me. Congratulations class of 2017.

Eliot Reid Hillstrand

Football, Baseball

" In the wild, there is no healthcare. Healthcare is 'oh i broke my leg!'A lion comes and eats you, your're dead. Well, I'm not dead, I'm the lion." - Dwight K Schrute

I would like to first thank my family for helping me get to this chapter in life. For your support from the field to the classroom it has shaped me into who I am today. Also, I would like to thank all the teachers I have had over the years for guiding me and pushing me through school. Lastly, I'd like to personally thank all the boys for the hilarious and good times we have had over the years with many more to follow. Once again thanks to everyone who made senior year as fun as it was and good luck class of 2017.

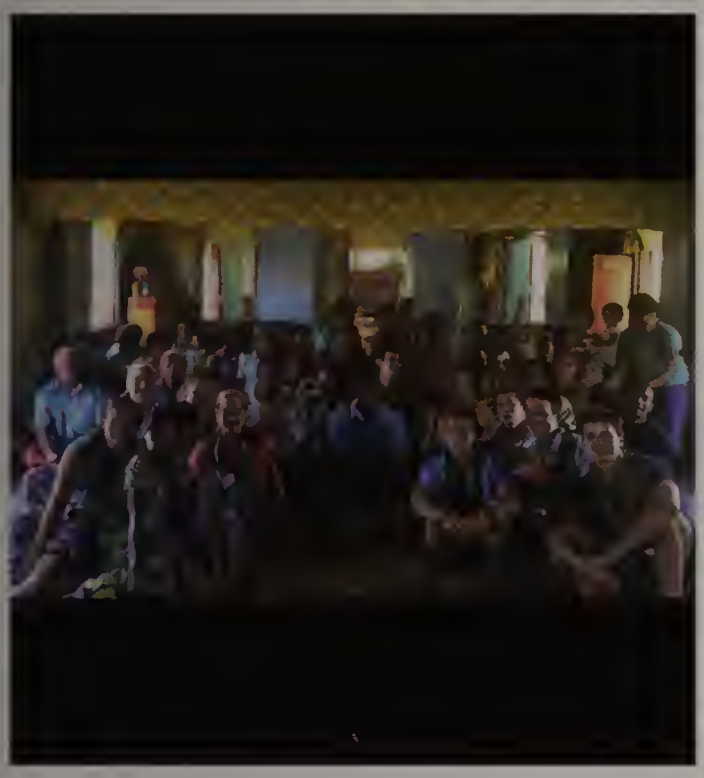

Nicholas R. Hoffman

Cross Country, Winter Track, Hockey, Lacrosse

"Doing what you like is freedom. Liking what you do is happiness"
- Frank Tyger

Running @ All states. Running in Vermont. The Village stay in Fiji. Night time on Fijian beaches. Snorkeling and island hopping. Mountain biking Wompatuck. Pond hopping. Camp Bourndale and D.C. Summer time on the river.

Thank you to all my friends, family, and coaches for making high school such a memorable and enjoyable time.

Kendra Diane Holland

Cheerleading

"Who says that my dreams have to stay just my dreams"
-Ariel, The Little Mermaid

Congrats to the Class of 2017! Thank you Dad for always supporting and making me happy. Thank you Mom for being my best friend and my role model. Thank you Chris and Brett for being the best brothers I could ask for and Hannah for being the sister I never had. Thanks to all my friends that have been there since day one and those I became close with this summer. John, thank you for the great memories throughout the years. Alyssa, I am so glad we become close. Thanks for the fun times and being my therapist. Jess and Little, thanks for being my cheer besties and making all my years of cheer so memorable. Rosie, thank you for making me laugh and always having my back. Cristina Yang, you are my person. Lindsay, you are my rock and no matter how different we are we are still best friends.

Tessa C. Holleran

Soccer, Winter Track, Spring Track, Diversity Club, National Honor Society, Peer Education, Yearbook, English Scholars Society

"May your trails be crooked, winding, lonesome, dangerous, leading to the most amazing view. May your mountains rise into and above the clouds."

- Edward Abbey

Thank you Mom, Steve, and Jamie for your unconditional love and support. Thank you to all my dearest friends, whether I met you seventeen years ago, or just last year. You are the people who keep me going, and those whom I look forward to seeing every day. Thank you to all the teachers who have gotten me thus far; you have made learning less of a duty for me, and more of an enjoyment. Thank you Class of 2017 for making my experience in Norwell the best it could be. Good luck to you all. I'm sure you'll all do great things.

Ryan Patrick Horan

Soccer, Lacrosse, National Honor Society, Peer Ed

"Good Vibes Only"

- Ryan Horan

First of all I want to thank my parents for everything you did to help get me through high school. I also want to thank my brother for helping me through my first two years here. I also want to thank all of my teachers who pushed me to strive in and out of the classroom. There is also a special thanks and shout out to the boys of the fall. Final thanks to my boys for all the crazy times we had these past 4 years.

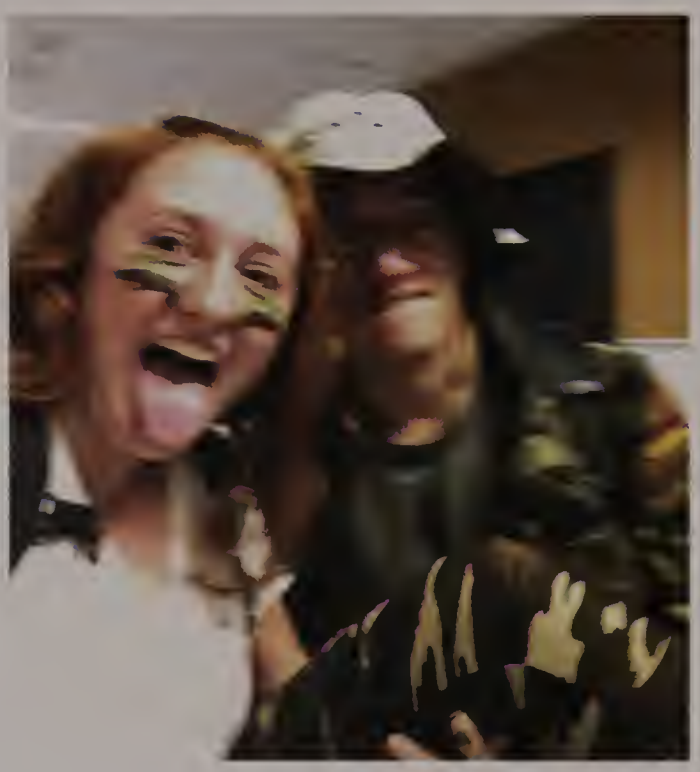

Maxwell Horte

Navigator

"Alright Max, we got you into music, now we just need to get you into German fighter planes."

- Christian "Wenger" Wenger

Peace out NHS, it's been real. Wanna say a big thank you to my Mom and all the teachers who have put up with my antics over the past 4 years. Fijians, we bro-ed out on a tropical island halfway around the globe and I think that's pretty cool. So big s/o to those guys and Brady and leader Aimee. Vinaka. Moce.

Nathan Howie

Winter Track, Spring Track, JSA

"When someone comes up and says something like, 'I am a god,' everybody says 'Who does he think he is?' I just told you who I thought I was. A god. I just told you. That's who I think I am."
- Kanye West

Thank you

Sophia Hultman

"Great works are performed not by strength but by perseverance."
- Samuel Johnson

The time we pulled an all nighter in the Cape to watch the sunrise on the beach and as it rose we were facing the wrong way....

Liam F. Hurley

Soccer, Peer Education, Environment Club

"When money is coming your way, you don't ask questions"
- President Francis J. Underwood

First off, I would like to thank my Mom, Dad, Liz and Leah for being four of the most influential people in my life and always being there for me, no matter what I needed. Also, I want to thank the soccer team for the greatest memories I've had playing a sport I've been playing all my life. I want to give a shout out to my Arabic class, especially Arabic I back in junior year and a shoutout to the Y squad for all of the great sessions. Thank you to all my closest friends, classmates, and teachers for making these past four years amazing. Good luck to everyone in the future.

Patrick F. Hurley

Hockey

"You were the chosen one!"
- Obi wan

Thank you to my parents, my sister, and especially my brother Liam. Thank you to Ms. Mifdal and the Arabic squad for 2 great years of Arabic. Thank you to the bucket boys for all the laughs. Thank you to the y squad for all the good sessions. Thank you to the neighborhood kids. Thank you coach casa and the hockey team for an unbelievable ride I enjoyed every moment. Thank you to the originals and the broders. And a big thanks to CL7 and TCF!!!

Patrick Jennings

Film Club, Fourth Wall Players, National Honor Society

"If nobody hates you, you're doing something wrong."
- Gregory House

I'd like to thank my friends and teachers (specifically Mr. Lacy) for giving me an amazing high school experience, as well as my parents for always guiding me and having my back. I'll never forget these four years, and I can't thank you all enough!

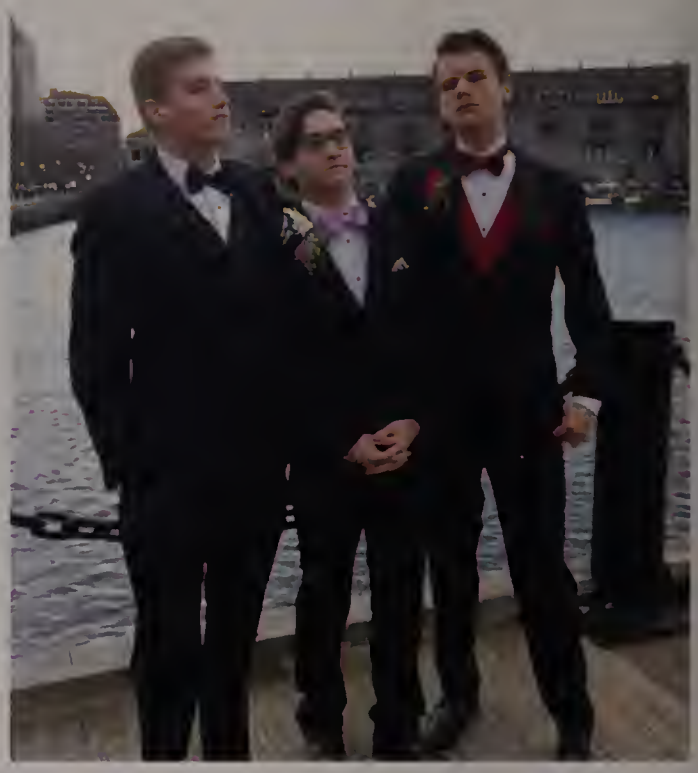

Katelyn Jepsen

Swimming

"I love deadlines. I like the whooshing sound they make as they fly by."
- Douglas Adams

Thank you to my parents who woke me up every morning and my siblings who woke me up in the middle of the night. Thank you to all of the teachers who loved to give out extra credit and accept late assignments. Thank you to my art teachers who gave me a home in the art room. Thank you to the clocks that run three minutes behind and the freshmen who trip over the cheerleading mats in the gym. Thank you to the class of 2017, we've had the best and worst of times growing up together, but we finally made it.

Troy Josti

Swimming, Robotics

"You should consider yourself lucky if you even occasionally get to make someone, anyone, feel a little better"

- J.D

A huge thanks to my parents for helping me out from elementary school to now. To all my friends, thank you for an amazing and memorable 12 years. To the teachers, thank you for helping me get to where I am today. To the class of 2017, May there be fair winds and following seas.

Lindsay Teresa Keefe

Cross Country, Basketball, Norwell Volunteer Corps.

"Don't walk behind me, I may not lead. Don't walk in front of me, I may not follow. Just walk beside me and be my friend."

- Albert Camus

First, I want to thank my amazing parents for their unconditional love and support, I love you Mom and Dad! Sydney, thank you for always looking out for me, I'm glad your having such a great time at college. Michaela, thanks for all the laughs, enjoy your next 3 years at the high school because it goes by way to fast. To all my super awesome friends, thanks for being the best people I know, I love you all!! Kendra, thanks for being my person, I couldn't have survived high school with out you. And to the class of 2017- good luck and thanks for all the memories!

Jackie E. Keliher

"It is our choices that show what we really are far more than our abilities"

- Harry Potter

Thank you to all of my teachers and friends at Norwell High School for an unforgettable four years. I'm sad to say goodbye, but I'm grateful for all of the memories I've made and things I've learned over my time here. A special thanks goes out to the Chem Chidz for not only surviving AP Chemistry with me, but for also making it one of my favorite classes. I am going to miss all of the adventures with my Norwell friends, especially waking up early to see the sunrise before school and going for runs through nature. Another special thanks to my ACK friends for the summer trips to Nantucket, biking around the island and eating waffle cones. I would also like to thank my family for their endless support throughout my years here at Norwell High School. Goodluck to everyone in the class of 2017!

Addison Kent

Hockey, Lacrosse

"She believed she could, so she did"
- R.S. Grey

I want to thank my parents for always pushing me to do my best. I want to thank my siblings, Alicia, Callahan, Kenzie, Parker, and Bailey for being there for me. I want to thank my Grandparents for all that they do for me. I want to thank my coaches for believing in my ability to lead my teams as a captain. One of the best memories I have from all four years of high school would definitely be winning the state championship twice with the best team anyone could ask for.

Ryan Kilroy

Thank you

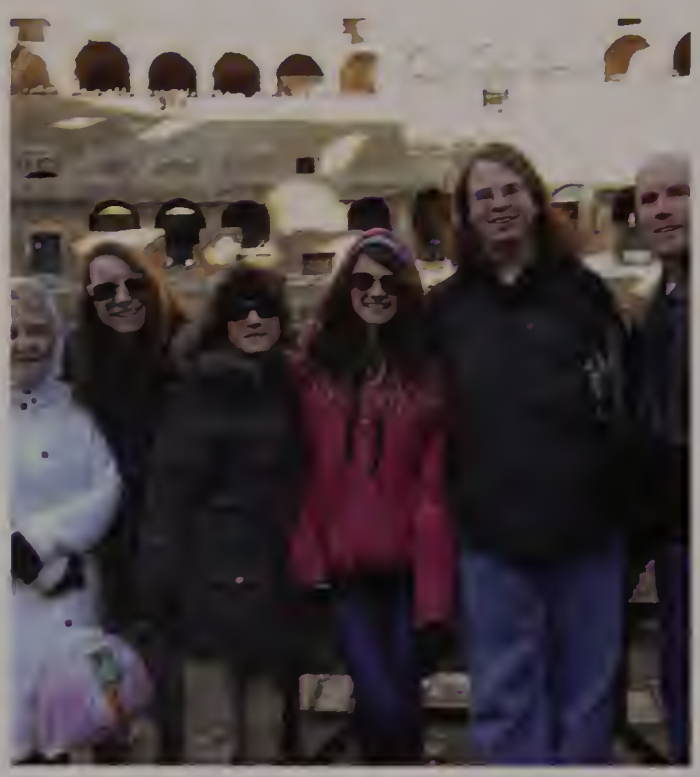

Nikki Kingston

Mock Trial, Norwell Volunteer Corps., Robotics, Creative Writing Club

"I guess this is where I should say something witty...I'm not witty."
- Isaac Lahey, Teen Wolf

First of all I would like to give a big thank you to my older sibling for showing me the ways of the high school and doing a good job of making me feel at home. I would like to thank all my friends for the endless amount of support and for always being there when I needed a good laugh or just someone to talk to. Lastly I want to thank my parents. they have done so much for me over the years and I would honestly be nowhere without them. I love you all!! Thank you for making a great high school experience!

Christine Knox

Soccer, Tennis, Ski Team, Latin Club, National Honor Society, Norwell Volunteer Corps., Peer Education, Student Government

"I lost the game" -Unknown

I would first like to thank my Mom & Dad & Rchie, thank you for being so supportive. I would not be the person I am today if it weren't for you guys. Kelly, thank you for being the best seester and friend out there and for being just as weird as I am. To my people: Anna & Declan thank you for being my partners in crime since 1st grade and for all the laughs that I'll never forget. You guys are my family, thank you for sticking by me Laurelwood squa forever. Alana and Orlaith, thank you for being my best buds these past four years and for raising hell with me, no one makes me laugh the way you guys do. Shoutout to my lady clipz for all the good times and for being like sisters to me. Thank you to my teachers & coaches for all that you've taught me, good luck class of 2017!

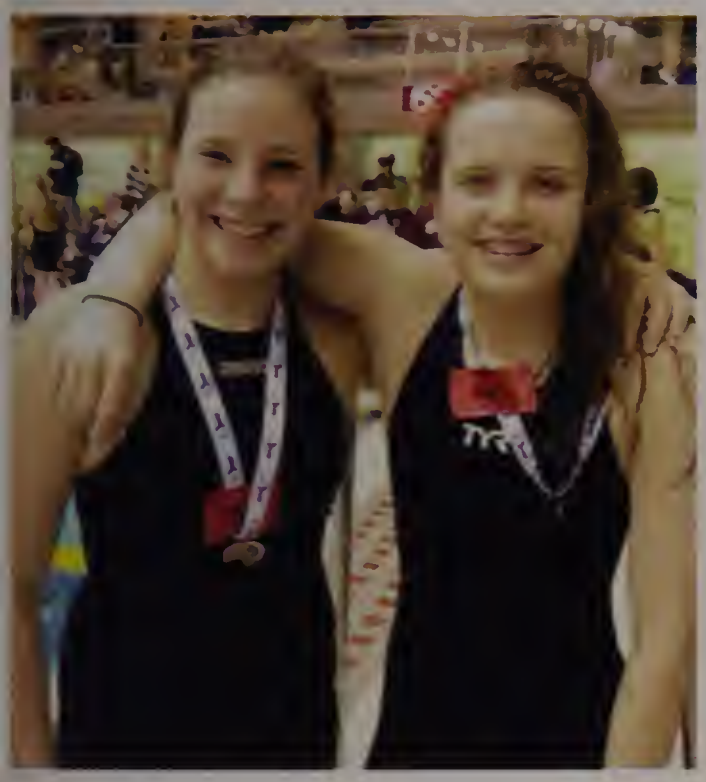

Victoria Mary Krivitsky

Swimming

"Don't stop believing."
~ Steve Perry

Mom and Dad, I can't thank you enough for everything you have done to help me become the person I am today. Both of you have always been my biggest (and loudest) supporters and have helped me find my way in the world and words cannot describe how thankful I am for both of you! Joe and Jacob, even though we disagree sometimes, I am so lucky to have you guys as my brothers. I can always count on you guys and know you always have my back. To my SSYS and Kingfish families- Thank you for the countless memories, laughter, and good times. To my NHS swim family- Keep up all the good work! To all my coaches and teachers- Thank you for pushing me to be the best student, athlete, and person I can be. To the class of 2017- we made it! Congrats and good luck to everyone in the years to come!

Kevin Lagzdins

Robotics

"Wise men speak because they have something to say; fools because they have to say something."
- Plato

Thanks Frank

Abigail Lambert

Cross Country, Tennis

"Ever the sun traces its path from horizon to horizon, and ever the moon follows, and ever the days roll past without care for the lives they grind away, one by one" - Christopher Paloni

I would like to thank all the people who have supported me especially the biotech boiz for their continued support of my Mormonism. Not to mention Sam White and Maddie M, Melissa Ross, BM, K-T, Boooo. I would also like to thank Bechtel, Mr. Jacobs, and Willis who did not support my endeavors in microbiology. I would also like to thank all my teachers who let me catch up on sleep during their classes . And finally I would like to thank Brian for introducing me to the culture of Tituba!!! Bye

Alexis Cadice Landry

Soccer, Swimming, Tennis, Decibelles, Latin Club, National Honor Society, Student Government, Yearbook

Happiness can be found even in the darkest of times, if one only remembers to turn on the light.
- Albus Dumbledore

There are so many people to thank for making my journey through NHS the most memorable and amazing experience. To my teachers who made my education possible, thank you for encouraging me to challenge myself each and every day to the best of my ability. To Blake, my best friend, thank you for all the laughs, memories, and teaching me to not care what anyone else thinks. To Conner and Eleni, thank you for making me smile, even when I didn't feel like it. To Mom and Dad, thank you for every single thing you do for me; I would be nowhere if it weren't for you two. Lastly, thank you to my friends-you have all shaped me in some way and I am incredibly grateful to have gone through my entire school career with you. Congratulations to the Class of 2017 and good luck to you all in the future!

Hannah Lind

Thank you

Jillian Liuzzi

Cheerleading, Manager of varsity basketball

What lies behind us and what lies before us are tiny matters.... compared to what lies within us. - Ralph Waldo Emerson

First, I want to thank my family for being the most amazing people in my life. My mom and dad have been there for me since day one and my sister Margaux has been an incredible role model for me. Margaux is one of my best friends and I love her from the bottom of my heart. I would also like to thank my best friend and other half Courtney for everything. Whenever I need a friend to hang out with or just someone to talk to, she always drops what she's doing to make time for me. The cheerleading team has been a very important part of my life as well because I have made so many friends on it and it is something I love to do. Without my sister, my parents, and my best friend Courtney, the past 11 years would not have been nearly as wonderful as they have been, and that is because of them.

Brian Locke

A little nonsense every now and then is relished by the wisest men. - Willy Wonka

First and foremost I would like to thank my parents, for their patience and support, you made the last four years remarkably more bearable. As to my brothers Mike and Sean I appreciate the deep emotional support that was always provided. A special thanks to my teachers and coaches for their dedication and patience and for putting up with the occasional facetious remark geared entirely at derailing class or practice. Lastly I want to thank my friends as well who helped ferry me everywhere with minimal complaining and for the endless entertainment. As to Norwell High School as a whole I wish you the best, it's been interesting.

Jonathan Michael Lockwood

Basketball, Lacrosse

"Be who you are and say what you feel, because those who mind don't matter and those who matter don't mind." - Bernard Mannes Baruch

I would like to thank my Mom for being the most kindhearted and thoughtful person in my life and for always having my back and to my Dad, thank you for always pushing me to be the best person I can be. My brothers Dan, Matt, and Andrew(Shmay), thank you for always staying by my side, making me laugh and molding me into the person I am today. I would like to thank Orlaith and Mrs. Field for helping me stay on top of my school work, couldn't have done it without you two. Shoutout my boys: Connor, Adam, Kevin, Win, Evan, and Dave for being the funniest group of friends ever and for the best high school experience, I'll never forget nights with you boys. I'm so thankful for such great friends, I wouldn't have wanted to do it with anyone else I love you boys and don't regret a thing. Peace.

Theodore Lovell

Football, Basketball, Spring Track

"While we have time, let us do good"
- St. Francis of Assisi

I would like to thank my mom and dad, I don't know where I would be without them. I would also like to thank all my teachers for putting up with me all these years, I would especially like to thank Herm for making tech Ed fun and dad for always telling me to put my safety glasses on. I would like to thank my coaches for always having faith in me and giving me the opportunity to go out on the field and play to the best of my ability, in peticular these 4 years of football were the most fun and enjoyable of my life playing side by side with my brothers. I would also like to thank all my friends for being there through out high school 5.11 and the snakes,.

Anders Lundgren

Cross Country, Basketball, Lacrosse, Robotics

"Safety glasses on" - Dad
"Some people want it to happen, some wish it would happen, others make it happen" - Michael Jordan
"I'm probably in the sky, flying with the fishes, or maybe in the ocean, swimming with pigeons, see my world is different"
- Lil Wayne

I would like to thank my family, friends and all my teachers for actually pushing me to do my best work. I would also like to thank my parents for teaching me everything I've learned outside of the walls at Norwell High School. Its been a long road but I made it. Thank you to everyone.

Jonathan A Lupo

Halyard, Math Team, Robotics

"No."
- Rosa Parks

Thank you to my family for helping me through my school career. Your support has really pushed me to do my best throughout school and I know will continue to do so through college.

Ryan William Lynch

Cross Country, Swimming, Winter Track, Spring Track, Peer Education, Student Government

"Sometimes you will never know the value of a moment until it becomes a memory." - Dr. Seuss

These past four years have gone by so fast. First and foremost, I would like to thank my parents for all their encouragement and support. Thank you for always being there to guide and direct me down the right path, I will love you forever. Mom, thank you for always being there for me and being my #1 supporter. Dad, there is no better role model in my life. To my sisters, I love you, thank you for always being there for me though the good and the bad. I will cherish your advice forever. To my friends, thank you for making high school so amazing, the memories I have made are worth a lifetime. To all my teachers, thank you for all the useful lessons you have taught me and for making me who I am today. Finally, to the class of 2017 thank you for making the past four years monumental, congrats!

Katherine Lisbeth Mackey

Field Hockey, Diversity Club, Mock Trial, National Honor Society, Yearbook

"For beautiful eyes, look for the good in others; for beautiful lips, speak only words of kindness; and for poise, walk with the knowledge that you are never alone. "

- Audrey Hepburn

I want to first thank my parents. Mum, thank you for always being there for me and being the first person to offer me advice and guidance. I couldn't have made it this far without your love and support. Dad, thank you for encouraging me to live up these past years. I didn't believe you at first, but high school flew by and I'm glad I made the most of my time here. Maria, thank you for always making me laugh and question the validity of our sisterhood. To my teachers, I cannot express my gratitude for all you have taught me in and out of the classroom. To Mrs. Johnston, Mr. Jacobs, Mr. Bechtel Mrs. Ward and the Mesdames, thank you for making me want to come to school everyday. To my friends, your friendship has meant the world to me. Remember this isn't goodbye, just the beginning of a new chapter.

Audrey Blaise MacLellan

Swimming, Art Club, Film Club

"How about if I sleep a little bit longer and forget all this nonsense."

- Franz Kafka, Metamorphosis

Thank you to all of my teachers who supported me and my interests. You have truly made my years here memorable ones.

Shannon Mahoney

"By making the best of all things we make the most of ourselves.
-Unknown

To all my dear friends, you know who you are; it was all worthwhile with you guys by my side. Thanks for all the splendid memories, shared laughs, and pure happiness. ~Friends are the family you choose~ Best of luck to you all in the future, love you guys, live it up out there. Mom & Dad, thank you for all the years of unconditional love and support. I am forever grateful for everything that you both do for me. Goodbye Norwell High and good luck class of 17. Time to begin a new chapter.

Jade Marie Maljojoki

Cheerleading, Art Club, AFS (Cultural Club), Environmental Club, Fashion Club, Poetry Club

natsukashii:
(adj.) of some small thing that brings you suddenly, joyously back to fond memories, not with a wistful longing for what's past, but with an appreciation of good times.

To every single soul that was part of making my "American High School, Teen Movie", the best of all! I thank you from all my heart! natsukashii.

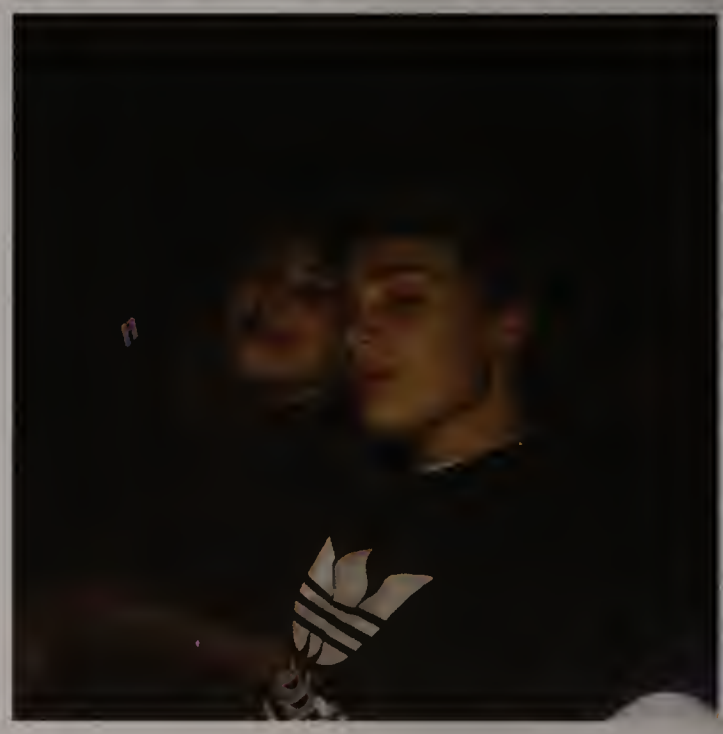

Evan J Mannix

Soccer, Tennis, Ski Team, Norwell Volunteer Corps., Environmental Club

"Live Dreams and have Fun"
-Tyler Okanma

I just wanted to thank my parents for always pushing me to do better and giving me unbelievable opportunities in life. I wouldn't have gotten anywhere without you guys and I'm so thankful. Thanks to Mike for teaching me the ways of high school and making these past four years a breeze. Good luck Megan, I hope I set you up well for the road to come. Finally, thanks to my friends. These past four years have been filled with awesome memories that Ill have the rest of my life thanks to all you guys. Friends are the family that you have the ability to choose, and I think I chose my family well. Peace Norwell.

Ryan Charles Markham

Wrestling, Student Government, Eagle Scout

"The greatest leader is not necessarily the one who does the greatest things. He is the one that gets the people to do the greatest things."

- Ronald Reagan

My sincerest thanks to all of my family, friends, teachers, coaches, and Scout leaders who have helped me appreciate many valuable experiences in my life. A special thank you to my brother, Reed, who has been a great role model, as well as my best friend. You always have faith in me! Most of all, thank you Mom and Dad for being there in good and bad and forever sacrificing to give Reed and I the best of everything! I love you all and best of luck to my fellow classmates of 2017!

Robert Joseph McCarthy

Wrestling, Best Buddies, Film Club, Robotics

"If you tell people where to go, but not how to get there, you'll be amazed at the results" -George S. Pattern Jr.

As I prepare to move on from NHS I would like to thank everybody that has helped me be successful over these past four years. Thank you to all of my teachers and aides for helping me progress through each year of high school. Thanks to Mrs. Gordon and Herm and the administration for offering so many extra curricular activities, clubs and sports. Thanks to Mrs. Prescott for her advice and support when I needed it. Thanks also to my sister Christine for her valuable advice and to my parents for their support and guidance. I can not thank everybody enough for what I have achieved during my time at NHS which would not have been possible without the help and advice I received. Now with a diploma and my cap and gown I am ready for the next phase wherever it will take me!

Matthew Stephen McDonald

JSA

"I'm not fat, I'm cultivating mass"

- Fat Mac

First I would like to thank my parents for pushing me and supporting me through these four years. I don't know how I would have done this without your help. Also, I would like to thank all of my teachers for helping me and guiding me through school. I would like to thank my friends for all the great times that we have had, Windy City (RIP). I have made so many memories that I will never forget.

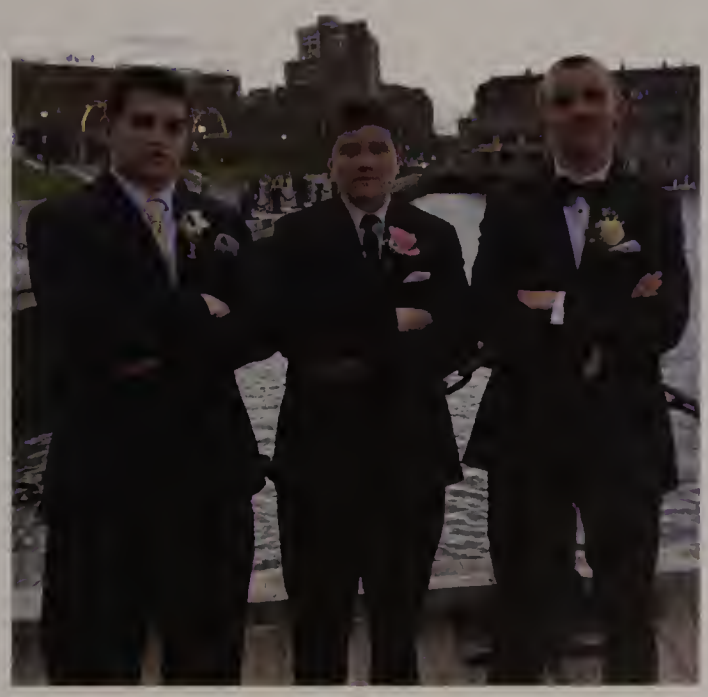

Holly Irene McGarrigle

Field Hockey, National Honor Society, Student Government, Yearbook

"Never had a bad day" - Tom McGarrigle

I'd like to thank my parents for all you've put up with,the unconditional love & support you've given me. I'm so lucky to have you two. Martin & Cole,you both are going places & I can't wait to celebrate your success. Thanks for making me who I am. Stay weird. To my best friends, the funniest group of people I know, thanks for all the love, laughs & mems that I know will last forever. Never a boring moment with you six. Han, from Miss Macklin's class third grade to that week of Spanish 1 this year, you've been the sister I never had & I love you so so much. Micc, thanks for being with me through it all-you're my vault & I love you to TKs & back. Pinky swears always. To all the rest; teammates & coaches, classmates & teachers, thanks for all your support & wisdom. I owe such an amazing experience at NHS to all of you & then some, Class of 2017 I wish you the best of luck! xo

Madison McGlinchey

Spring Track, Diversity Club, Mock Trial, National Honor Society, Navigator, Student Government, Yearbook, English Scholars Society

"This is life before you know who you're gonna be." - Taylor Swift

First and foremost, I'd like to thank my parents; I wouldn't be the person I am today without you. Jack and Joey, thank you for leaving behind a precedent for endless teachers to say "are you Jack/Joey's sister?" I am so grateful to have had you guys to show me the way through all of this. To my friends, thank you for always making me laugh until I cry, for endless stupid inside jokes, and for always being there for me no matter what. To my teachers, especially Mr. Whelton and G, thank you for making my high school experience so memorable, and helping me grow as both a student and a person. To Mrs. Johnston and Ms. Link, thank you for making me love English even more than I already did, and for giving me amazing memories to look back on. Good luck class of 2017, it's been a good run.

Sean Noel McGowan

Soccer, Hockey, Peer Education

"If you sit back and spend too much time feeling good about what you did in the past, you're going to come up short next time" - Bill Belichick

Thanks to my parents, friends, and teammates for supporting me throughout these four years of high school. I had a lot of fun playing hockey and (sort of) soccer, and met a ton of great people along the way. Going to miss high school.

Colleen Marie McLaughlin

Soccer, Swimming, Tennis, Best Buddies

"A girl knows her limits, but a wise girl knows she has none."
-Marilyn Monroe

I would like to thank all my friends, and family for making these past 4 years at Norwell so unforgettable. Mom, Dad, Matt you have supported, and guided me since day one and I can't begin to explain how greatful I am for that. Also, shout out to my closest friends- Marina, Alyssa, Mary, Addie, Rachel, Ana, Catherine, and others, we've been through it all, I don't know what I would have done without you guys, love you all to death. Thanks for all the great memories I will have with me forever, and I can't wait for all of our future adventures. To the Class of 2017- we finally made it, let's make this last year the most memorable!!

Kathryn R McNamee

'I'm gonna swan dive out the window"
- Mr. Willis

I wanna thank all my friends who have got me through the year, special thanks to Kendra for always being my best friend and pushing me to be my best.Thank you to my family for always encouraging me to keep trying and Poppy for all the laughs and inspiring me to be a better person. Thank you to Mama Holland for being the dopest mom out there. Thank you to Ana for almost getting me arrested junior year.

Olivia Micciantuono

National Honors Society, Volleyball, Student Government, Yearbook

"Crushed it"
- Fat Amy

Mom- you are the strongest woman I've ever known; thank you for your unconditional love and support. Max-I could not be more proud of you, love always. My 7 best friends- through every up&down, you never failed to make me laugh.You are my 7 alter egos in 7 hilariously different ways. Thank you for the craziest 4 years, I love you all so much. Holls-my vault & the person who makes me laugh harder than anyone-thanks for always sticking by me. Care-these past inseparable 14 years, through thick and thin, you have made every part of high school the best it could be- thank you could never be enough. Big 3- you are the sisters I never had, iloveyou. Kate&the boys-the adventures certainly do not stop here. It's been one blur of fun Class of '17, goodluck to all!

William Milne

"If you're going to be thinking, you may as well think big."
- Donald Trump

I would like to thank my parents and my friends.

Kryssa Mitchell

Soccer, Cross Country, Hockey, Spring Track

"If you can't make it good, at least make it look good."
- Bill Gates

I would like to thank all my teachers that have believed in me and helped me grow not only as a student but an individual. I would also like to thank all of my friends for sticking by me and making these past four years enjoyable and fun. I have learned so much and hope to continue learning everyday. I would also like to say a final thank you to my family and, most importantly, my sister Jessica for helping me better myself. I couldn't have done it without you all. I'll miss you all and good luck to everyone!

Henry Mooers

Swimming

"Word"
- Unknown

I'd like to thank my family for always having my back and supporting me. Thanks to all my teachers and coaches for pushing me to be better (especially Ms Schad and Mr Jacobs). Thanks to all my friends (especially those from swim team) for some unforgettable times. I'll always remember how awesome of a swim team we had, both in terms of success and how close we were. It was a privelege to be a part of the first South Central Sectional Championship in school history.

Alison Elizabeth Moore

Field Hockey, Swimming, Softball, Spring Track, National Honor Society, Peer Education, Student Government, Yearbook

"We didn't realize we were making memories, we just knew we were having fun." - Winnie the Pooh

I can't believe our time here at Norwell is done. I want to thank the Chem Chidz for being such great friends and making AP Chem the best class I have ever taken. Also I want to thank my Hamilton Gals for this "one last time", my best friends from "MatDonalds", and of course my mom and Siobhan. I have had countless memories throughout my four year here but I will never forget the dances and skits from freshman kick off day, the wall being thrown out sophomore year, the prom dance floor junior year, team sleepovers, and the stress that came the day before a test in honors Pre-Cal. Thank you to all the faculty that helped me along the way like Ms. Mac and Ms. Lozan. Well class of 2017, WE DID IT. ROLL CLIPS!

Christian R Mudge

Football, Basketball, JSA, National Honor Society, Peer Education

"Why do I worry so much"
- Freshman Brady Bailey

I'm gonna try to make this short and sweet. Thank you to all the teachers for supporting me through my years in high school, I love you Mrs. Johnston I always have. I wanted to thank my friends, shoutout to yer gunna take a dirtnap, love you guys you are my brothers, to all my friends who I have known since we were 4, you guys are my family. And lastly I wanted to thank my entire family especially my mom. You really are the best mom in the world and I don't know where I would be without you. Shoutouts to Arabic I, Latin IV (Whelton I'm sorry I didn't take Latin V), people who went on the Italy trip, freshman year Mrs. Johnston's English class <3, the Varsity Basketball team, and of course the Norwell Football team, you guys all have the It factor to me. Thank you Class of 2017.

Alyssa Murphy

"Moderation in all things, especially moderation"
- Ralph Waldo Emerson

To all of my past teachers, I'd like to thank you for all of the the time and energy you have all invested in me helping me become not only a better student but also a better person. Mom, Dad, Erin, thank you for always being there for me, and putting up with all my antics. Without all of your love and support I don't know where I'd be today. To all my friends thanks for the silly adventures and amazing memories. Marina, Colleen, Catherine and Kendra, thank you for all of the advice, life lessons and fun times. I don't know what I'll do without you, but I wish you all the best in wherever life takes you. As for the rest of the Norwell Class of 2017, congrats guys-we made it! Goodluck everyone! Peace out and Roll Clips!

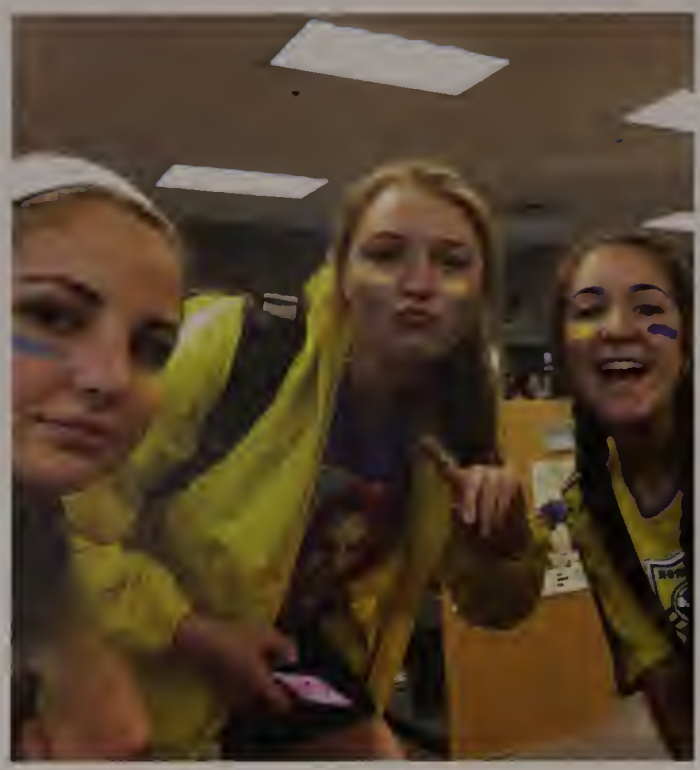

Lauren Murphy

"I don't know where I'm going from here, but I promise it won't be boring"
- David Bowie

I'd like to thank my mom for getting me up every morning and my dad for filling my day with laughs. Special thanks to Ana "Onz" Ferraro for keeping me laughing all these four years and thanks to Hayley Risk for keeping me grounded. Also, thanks to the Doherty twins for giving me love. You too victims. Long live the mothership. I'll miss you all.

Hannah Maeve Naughton

Field Hockey, Basketball

"If you don't do wild things while you're young, you'll have nothing to smile about when you're old"
- Luna Adriana Ardiansyah

These past four years have flown by, but they were four memorable years. I'd like thank my parents for being my rocks through it all, and giving me so many unbelievable opportunities that I cannot thank you enough. Then there's this kid and that kid...my two brothers who were always there to make me laugh, and sometimes cry, but most importantly knowing we will always be each other's best friends. I cannot wait to see what your future holds ahead of you. Now to all my amazing friends, these four years have been filled with unconditional laughter, love and so much fun. All the memories we made will never fade, and I want to thank you for always having my back and always bringing the best out of me. Also to all my teachers and coaches thank you for always pushing me to do and be my best.

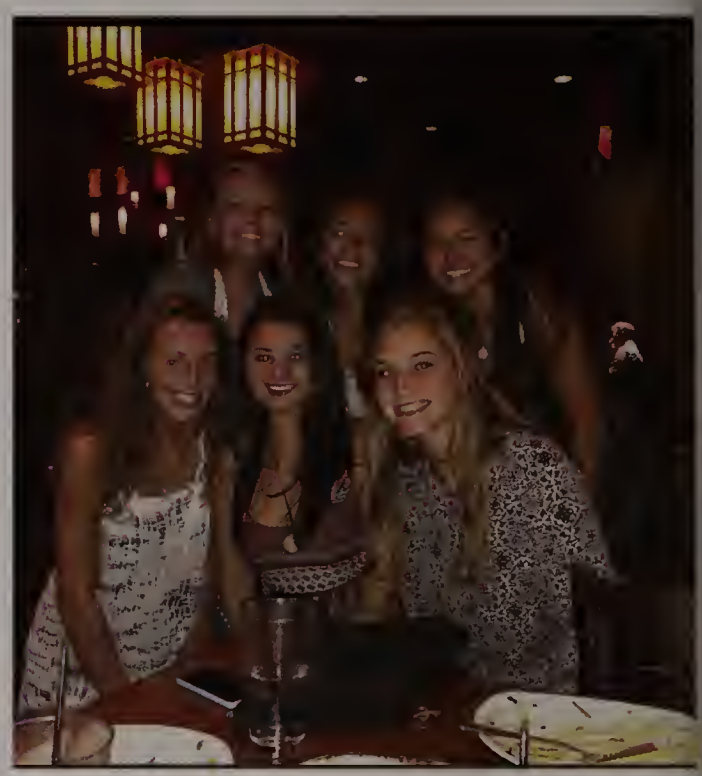

Kevin Nosiglia

Soccer, Wrestling, Tennis, Robotics

"Its hard to dream when you're deep inside of one."
- Mac Miller

Thank you Mom for letting me grow into my own person and Dad for giving me so many opportunities to do so. I'd like to thank everyone of the teachers I've had for the knowledge. Soccer, wrestling, and tennis came with their own miseries and triumphs, and I'll miss the good times everyone, and I owe all my coaches a thank you. Most importantly, I have to give a shoutout to all of my most trill boys- Jon, Evan, Win, Dave, Mike, and Connor. We did hilarious stuff that I wish I could remember more of. Good luck out there.

Elizabeth Davis Nowak

Field Hockey, Swimming, Lacrosse, Diversity Club, Latin Club, Pep Band

"Life moves pretty fast. If you don't stop and look around once in a while, you could miss it." - Ferris Bueller

First off, I would like to thank my mom and dad for always believing in me. I could never have become the person I am today without your love and encouragement. Next, I would like to thank my little sister, Bonnie, for always cheering me up with your contagious kindness and ear-to-ear smile. To my friends, my high school experience would not have been the same without all of you beside me. We have shared so many laughs together and I truly can't imagine not seeing you everyday. Teachers, I cannot thank you enough for all of the priceless extra help you have given me throughout my four years here. Finally, thank you Norwell for being the most supportive and welcoming place to grow up in. I am proud to call myself a Clipper and I cannot imagine a better class to grow up with.

Caitlin Noyce

Horsebackriding, Latin Club, National Honor Society, Norwell Volunteer Corps., Peer Education

"Chase your dreams, but always know the road that'll lead you home again" -Tim McGraw

It's hard to believe the bittersweet moment of writing our senior memories is now. The past four years have been unforgettable. Mom, without your continuous motivation and delicious meals, I don't know where I would be. Dad, thank you for believing in me when I sometimes couldn't believe in myself. Thank you Cabot for always having my back and showing me what a good time is. Carly, nothing made me prouder in high school than saying you were my older sister. Thank you to my incredible grandparents-love you always M&G. Thank you to my talented best friends who supported me along the way. I love you all and can't wait to see where life takes you. There are not enough thanks in the word for my amazing teachers who prepared me for life ahead. Best of luck to the class of 2017!

Christopher O'Brien

"Luck of the Irish, there when you need it, not when you want it" - me

Well to put it simply, I would like to thank my mother and father, my sister sadie, my step mother, my other siblings, teachers, and friends for helping me get through the years of hard work. I would also like to thank all of my coaches from each sport because they too also helped me become the man I am today. No matter what happens I know that I will have everyone there with me in one form or another to help me succeed in today's world, and trust me, I plan to have fun with it, sincerely your crazy Irishmen Christopher "FLYN" O'Brien signing off

Alana O'Loughlin

Best Buddies, National Honor Society, Student Government, Yearbook

"It was the best of times, it was the worst of times..."
- Charles Dickens

Thank you to all of my classmates and teachers at NHS who have helped me create memories that will last forever. I love our school community and all of the quirky traditions. I would especially like to thank my friends for guiding their ways through high school with me. Although some days felt like trench warfare (Christine), I am so happy for our grade that we have made it to our senior year. May the Jackson 8+1 live on and I wish everyone in the class of 2017 the best of luck! #Bruxelles #JustLivin'

Brendan O'Sullivan

Soccer, Baseball, Basketball Manager

"Promise Big, Deliver Big"- David "El Pres" Portnoy
"What color is that?"- me about every color

I would like to thank my family first of all. My Mom for always working so hard to set up her kids for success. Thank you to my Dad who was always coaching me on the field and in life. To Sean, thanks for pushing me to do my best on the soccer field. To Sheamus, thanks for expanding my mind by showing me different ways to look at life. I'd also like to thank the soccer boys and Coach Browne for giving me some of the best memories of my life. Thanks to my day one friends, Grady, Nate, and Jake. Shout out to the YMCA Crew(James, Liam, Nate, and Phurl). Special thank you to all the teachers at Norwell who helped me along the way, especially older and baby Jacobs and Mr. Whelton. Final thank you to everyone who I have gone to HS with for making my experience so memorable. #ROLLCLIPS

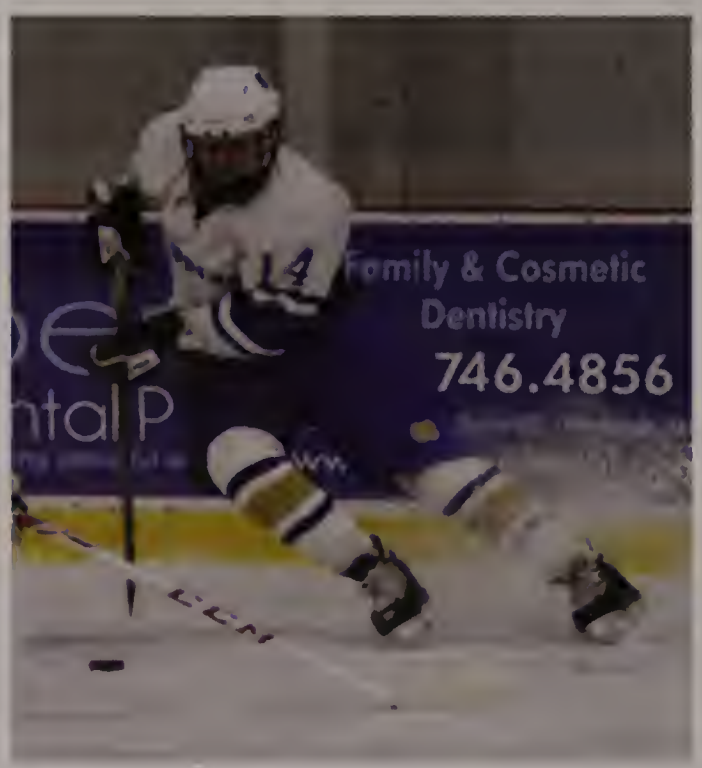

Declan O'Sullivan

Golf, Hockey, Baseball, Norwell Volunteer Corps, Medical Career Cub, Tailgating Society

"Be yourself; everyone else is already taken."
- Oscar Wilde

I would like to thank everybody who supported me throughout my high school career, especially my family. I have had an awesome experience and feel well prepared to take on the "real world". I have learned lessons that I will take with me forever. Good luck everybody!

Marina Orlando

Field Hockey, Fourth Wall Players

"I may be stupid, but I'm not dumb"
- Patrick Star

I'd like to thank my beautiful mother and my outstanding father for their tremendous support. Also, I'd like to acknowledge my amazing aunties. Special thanks to my close friends Pigeon, Ching, Hayley, Alyssa, childhood friend Callie, and many more squad members including my dog and Lovely Lacey. Lets get outta here.

Makenna Palzkill

Soccer, Basketball, Diversity Club, JSA, Student Government

"Have an instinctual distrust of conventional happy endings"
- George R. R. Martin

Thank you to all my teachers and classmates that have helped make these four years of high school what they were. Lots of love to all my friends who I have watched flourish beside me and with me toward our futures all with our roots firmly planted in Norwell and all that it has provided for us. Special thanks Jackson 8 + 1 for making absolutely indelible memories with me helping me to prepare a path into coming times. Carly, thank you so for opening my eyes to what we need to focus on and let go of in this offensively brief time we have to spend with the people around us. I wish us all the best of luck in what is to come! Congratulations to the class of 2017!

Matthew Pashkowsky

Cross Country, Spring Track, Math Team, National Honor Society, Peer Education, Pep Band, Robotics, Trivia Club

"While I live I want to shine. I want to prove that I exist. If I could do something really important, that would definitely carry on into the future. And so, if I were to disappear, I think that all I have accomplished will go on" - Grovyle

I would first like to extend the normal thanks to my parents, family, friends, and teachers. I most certainly would not be where I am now if even one person was removed. I specifically would like to thank Herm, Kwol, Forti, and everyone else who has made robotics such a pivotal part of my life. Here's to a glorious future.

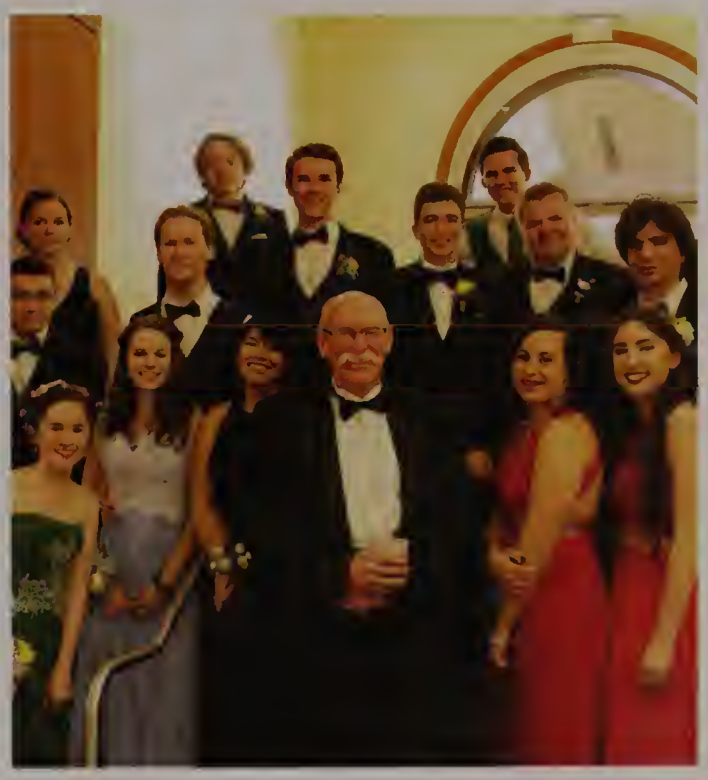

Nathaniel Patch

Golf, Hockey, Tennis

"PPW"
- Unknown

Thanks to everyone who made my experiences in Norwell so memorable specifically my teachers, coaches, friends and family.

Alaina Patzer

Best Buddies, Film Club, National Honor Society, Pep Band

"...there's some good in this world, Mr. Frodo. And it's worth fighting for."
- Samwise Gamgee

Thanks to my family, who put up with my many all-nighters. Thank you, Mrs. Ward, who told a clueless freshman she had a brain wired for languages. Thank you, Mr. O'Briant, who inspired me to be a better human and somehow made me a better trumpet player. Thank you, Ms. Sladky, who was a better role model than she knew. Thank you, Mr. Belmore, for keeping my love for reading alive despite AP Lang. Thank you, Mrs. Midfal, for showing me the kind of person I want to be. Thank you, Younger Jacobs, for putting up with me for three whole years and imbuing me with a love for history. Seriously, APUSH was the best class I ever took.
"Don't be sorry, be right." -JOB
Thank you to tea for keeping me awake.
flips pencil

Annalise Patzer

Swimming, Spring Track, Cheerleading, AFS (Cultural Club), Decibells, Diversity Club, National Honor Society, Peer Education, Fashion Club, Medical Careers Club, Vice President of English Scholars Society

"Love bravely, live bravely, be courageous, there's nothing to lose. Be kinder to yourself, and take chances. There's no bounds". -Jewel

I am so thankful for my time in Norwell. We are at the precipice of a new beginning, and I know my experience here has prepared me so well. Thank you to Madame Mifdal for amazing travels of knowledge and culture - both in and out of the classroom. I will never forget your insight in French & Arabic and our time in France & Quebec. Thank you to my parents, who provided me with every opportunity I have needed to succeed. Thank you to my cheerleading team, the team is my rock and my family that I will always love. Most of all, thank you to all my friends, I cannot begin to express how giving and loving you are. Mackie, you have shown me friendship is not a bond that can be broken, Abbey, you are my sister, and Planty, I love you for everything. Meredith Grey, you are my person.

John Pendergast

Fourth Wall Players, Peer Education

"I'm nobody! Who are you? Are you nobody, too?"
~ Emily Dickenson

The fact that I'm writing this is bizarre because it means that the end of high school is here. I'd like to thank my family for having my back all these years. Mrs.Boyer, thank you for being my savior throughout high school and printing all those homeworks for me. Mr.Carey, I guess I'll thank you too for being the most honest teacher to me (even though some of it was shady.) Mr.Lacy, well Lacy because no one calls you that, I want to thank you for showing me things about myself that I never knew about and for believing in me when others didn't. To the Fourth Wall Players, I'd like to thank you all for making theatre the best part of high school for me! Finally, to all my friends who've I've known since the Cole school days or those who I've met throughout the years, thank you!

Cormac Perry

Thank you

Emma Pesko

Field Hockey, Art Club

"Success is not a goal, it's a byproduct."
- Coach Taylor, Friday Night Lights

I've been thinking a lot about my high school memories. What to write and who to thank. The first person I want to thank is my mom. Thank you for being there on the nights where I was drowning in work and stress and for being there when I won my ribbons at horse shows. Thank you for being there for me to matter what. My next thank you goes to my Barn family. You guys have kept me sane through the years I've spent in high school. I love you guys for that! My next thank you goes out to my grandparents. They are the most kind and supportive people I know. I know that if I need something I can call them no matter what. My last thank you goes out to my whole family. You all support and love me so much. Thank you all, and goodbye high school.

Caroline Elizabeth Plansky

Basketball, Tennis, Latin Club, National Honor Society, Norwell Volunteer Corps., Student Government

"Sometimes you will never know the value of a moment until it becomes a memory" - Dr. Seuss

Mom & dad- thanks for supporting me with your unlimited love. Will- can't wait to see you do huge things. Maddie- I can't thank you enough for everything you've taught me & all the love & happiness you've brought into my life. Marani- thanks for being my go to guy. N+S+P- each day won't be the same without my best friends: much love, thanks for everything & cheers to ya'll. Case- thanks for sticking by my side f&a. Micci- words can't explain how much I appreciate & love you. Carly, Kate, & all my boys, thanks for great times I'll never forget. Caley & my CQX fam, you'll always be my people. Fijians, I'll never forget the journey we shared. Past & present lady clips- genuine love for ya'll. I'll never forget the memories I've made at NHS & I wish nothing but the best for the class of '17.

Kathryn Mary Punzak

Cross Country, Hockey, Laccross, Tennis, Diversity Club, JSA, Norwell Volunteer Corps., Student Government

"Alas!"
- Caecilius translated from Latin Cambridge Book I (the red one)

It was the best of times it was the worst of times. The knowledge I have acquired shall carry me successfully through a life well spent, thanks to my teachers! I could not thank my parents enough for being the best parents out there. Megan, thanks for guiding me through my rough fashion years with your wise words, and Matty for being my best friend and teaching me how to play Around The World. The twins are the best little minions out there and I'll miss them so much next year! And my dolls for not being MODDs but the best friends and yadies a lady could ask for! I'll forever remember walking home in middle school, climbing trees, iPod nanos, baking cheesecakes, fishing at the bogs, Jeruse cruises, grocery lists, sunrising, Italy, Fiji, 4AM convos, and sayings/nicknames.

Renuka Rajiv

Cross Country, Swimming, Spring Track, Decibells, Diversity Club, Student Government, Yearbook

"Prepare for trouble."
- Team Rocket

High school has been a roller coaster and I'm grateful for everyone who has been a part of this journey. I want to thank my two beautiful sisters for sticking by my side at all times and making me a better person. I'm thankful for my mom, my grandparents and my uncle for guiding me and teaching me everything I know. I'm grateful for my teachers and coaches for all the knowledge I've gained through the years and I want to thank my best friends for literally motivating me to run the extra mile. Lastly, I'd like to thank my Chipotle fam for giving me a great experience in the work environment. It's been a great four years and I wouldn't change a thing.

Ritika Rajiv

Cross Country, Swimming, Spring Track, Decibells, Diversity Club, Peer Education, Student Government, Yearbook

"Make it double." - Team Rocket

I would like to thank all my close friends and family for supporting and guiding me throughout high school. I still remember walking through the hallway on my first day of high school; little did I know that most of the people I met that day would become my science lab partner, track buddy or even my best friend. Shoutout to Chipotle for not only giving me an amazing job, but for allowing me to meet wonderful people. I'm so grateful for all the experiences I've had, good or bad, because I have learned and grown as a character. Each step I've taken, each path I've chose, each choice I've made, has led me to where I stand today.

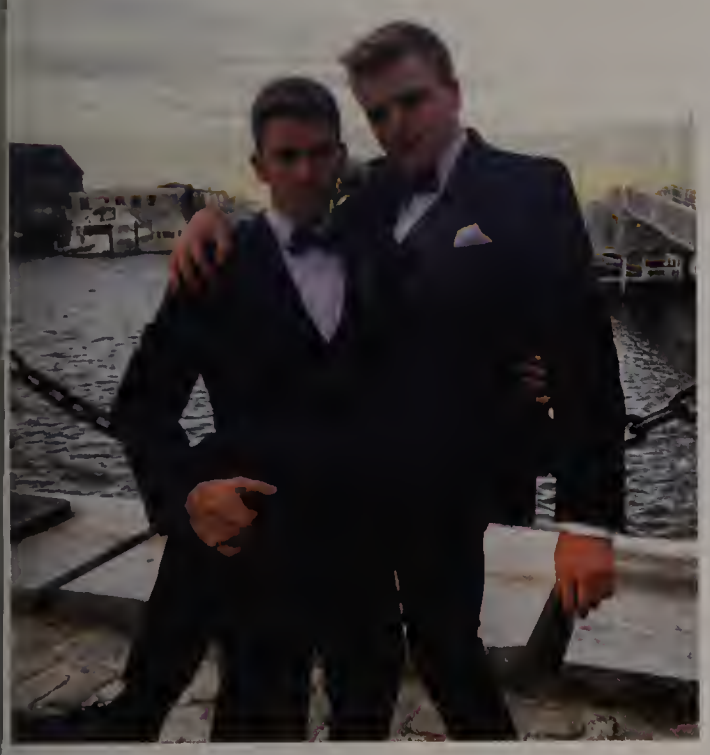

Auston Ramsay

Swimming

"Incredible...the worst performance of my career, and they never doubted it for a second."
- Ferris Bueller

Thanks to all my good friends and family for helping me get through it... Love you all

Paul Kelly Regan

Football, Basketball, Lacrosse

"I just wanna lie on the beach and eat hot dogs. That's all I've ever wanted."
- Kevin Malone

I would first like to thank my mom and my dad, my largest influences. Every step I have taken, you have fully supported me and guided me to who I am today. I would also like to thank my brother Jack and my sister Maeve. No matter what, I know that I will always have you by my side. To my friends, I have spent my last 12 years with the best people. Thank you for making Norwell so memorable. Lastly, I want to thank my teachers, who put in so much to help us succeed. Best of luck to the class of 2017!

Harrison Robert Rego

Lacrosse

"Take out your headphones" - Every Teacher

Thank you to my family and friends

Caroline Richards

Ski Team, Student Government

"Don't forget to laugh everyday"
- Mary Frey

I would like to thank my parents for all their love and support through everything these years have brought me, and to Kyle for being an amazing brother. I don't thank you enough for all the time you have dedicated to me. Thank you to my teachers for your wisdom and the time you have spent working with me and a special thanks to Mrs. Barrientos for helping me through the many challenges life can bring. To Mackenzie and all my friends who I wouldn't know what to do without, thank you for always having my back and making these last four years as fun as they have. To everyone else I have encountered at NHS, thank you for being part of this experience with me. Good luck class of 2017!

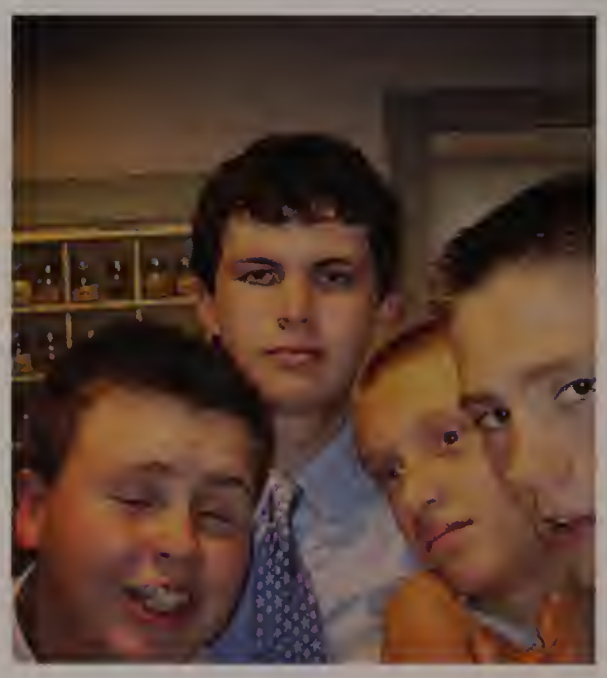

Jackson Ridpath

Baseball

"Aye Chin... Why not us?"
- Sandwich Baseball
"I'm going to make him an offer he can't refuse."
- Vito Corleone

Of course, to start off, I want to thank my parents for pushing me to challenge myself in all aspects. Without them I wouldn't be who I am today. I'd also like to thank my all my teachers throughout my four years here for being so devoted to helping us. From that group of teachers, I want to especially thank Mr. Jacobs and Mr. Willis for coaching me in the four years I've played baseball here. And, obviously, I want to thank everyone for making these four years as lively as they have been. And here's to one more.

Hayley V. Risk

Gymnastics, National Honor Society

" You have brains in your head. You have feet in your shoes. You can steer yourself any direction you choose. You're on your own. And you know what you know. And YOU are the one who'll decide where to go..."

- Dr. Seuss

Thank you to each of my teachers for helping me get through high school, and to all of my friends and family for making these past four years as great as they were.

James M. Roche

Soccer, Investment Club, National Honor Society, Peer Education, Student Government

"A man is a man, until that man finds a plan, a plan that makes that man, a new man."

- Dred Scott

First of all, I have to say thank you to my parents. I appreciate everything you have done, and hopefully keep doing for me over these formative years of my life. Jackie and Katie, thanks for being there for me, even now that you have your own lives. To my teachers and coaches, thank you for making my years here so enjoyable and teaching me so much. To the soccer boys, thanks for making this year the best one, especially Senior Squad. To the YMCA boys, keep doing you, you guys are the best. To the neighborhood kids, you have been there since the start and I know you always will be. And, to the rest of my friends who have made my high school experience so great, thank you. I'm going to miss you all and this place that brought us all together.

Melissa Ross

The true mind can weather all the lies and illusions without being lost. The true heart can touch the poison of hatred without being harmed. Since beginningless time, darkness thrives in the void, but always yields to purifying light.

- The Lion Turtle, Avatar The Last airbender

Thanks Fam.

WE OUTYYYY, Class of 2017!!!

Olivia A. Salvador

Tennis, Skiing, Norwell Volunteer Corps.

"Live for each second without hesitation"
- Elton John

Thank you to everyone at NHS that got me to where I am today. My experiences have been nothing short of amazing. Thank you to my mom for encouraging me to do my very best. Thank you to my dad for making me laugh. Greta, I hope you have an awesome senior year and I'm going to miss you very much. Barron, I am extremely excited to see the incredible person you grow up to be. Most of all, thank you to my friends who made my years at NHS truly memorable. These silly memories will always be close to my heart. I'll miss everyone very much!

Hannah Margaret Saunders

"When you can't look on the bright side, I will sit with you in the dark." -The Mad Hatter

I would like to thank all the people who have helped me throughout the past four years. Thank you to my parents for your unconditional love and support, to my best friends for your contagious laughter and your comfort even through tears, and to those teachers who took the time to listen and pushed me to be my best, even when I wanted to give up-thank you so much for not letting me. The past four years haven't been easy, but you guys made it so enjoyable. Thank you all for making this journey with me. Congrats you guys, we did it!!

Matthew William Scalzulli

Football, Wrestling, Lacrosse, JSA, National Honor Society

"The only place success comes before work is in the dictionary."
-Vince Lombardi

First off I would like to thank my parents for everything they have done for me throughout the past four years. You guys have always pushed me to be the best that I can be no matter what it is I'm doing. I'd also like to thank all of my coaches for allowing me to participate in athletics throughout my high school career as well as my teachers for helping me get to where I am academically. Also, thanks to my friends for always for making high school an enjoyable four years. Good luck class of 2017.

Alexandra Selman

Tennis, National Honor Society, Environmental Club

"We didn't realize we were making memories. We just knew we were having fun." - Winnie the Pooh, A.A. Milne

Thanks to those who helped make these past four years unforgettable. Mom and Dad- thanks for your never ending love & support. Couldn't have done it without you guys, I could never thank you two enough. Jake and Han- thanks for all the laughs & for putting up with my craziness, gonna miss you two. Miss Mac- thanks for always being my go to teacher, listening to all my crazy stories, & for supporting me throughout high school. Liv- thank you for being my partner in crime & my go to person, I'm gonna miss always having you by my side. To my seven favorite gals- thank you for being my sisters & helping me make memories I will cherish forever. Regardless of all the drama we may have, I'm gonna miss seeing you crazy ladies every day. Do big things in college, love you all so much.

Emma Jane Shortall

Swimming

"Time is money. Money is power. Power is pizza. Pizza is knowledge" - Aubrey Plaza

First of all, I would like to thank all my teachers and my family for not giving up on me, even when I definitely did. To my England crew, I will always have special memories with you: Mrs. Johnston on the Tube (you know what I mean), the best tour guide ever: Stefan, the candy there, me whipping everywhere we went, and literally anything that happened in England. I miss that trip, and everyone who was on it just made it an amazing experience. And to all my friends, Katelyn, Ginger, Halle, Devyn, and everyone else who I forgot to name I'll miss you all so much in college, but not too much. Hopefully, this was the best year ever and this class of 2017 will always have a special place in my heart.

Adam James Sifflard

Football, Baseball

"Wise men listen and laugh, while fools talk." - 50 Cent

I'd like to thank my parents for everything they've done for me, without you I don't know where I'd be. I can't thank you guys enough. Mom and Dad, you've always had my back and supported me through everything I've done and shaped me into the person I am today. Ashley, thanks for being someone I can look up to and thanks for bringing me donuts home from work everyday, respect. Steve, thanks for being my dude, I'll always have your back. Live it up these next 4 years. To my C.M boys, I can't thank you guys enough for making these years the best times of my life and for the laughs and memories I'll never forget, you guys are my brothers. To the football team, you boys are like a family to me. Megan, thank you for everything. NHS, it's been a good ride, we outty.

Azekah Simon

Thank you

Abigail Florence Slekis

Hockey,Spring Track, Cheerleading, Diversity Club, National Honor Society, Pep Band, Yearbook, English Scholars Society

"Happiness can be found, even in the darkest of times, if one only remembers to turn on the light." - J.K. Rowling

To my parents, I couldn't have asked for anyone better to raise me, and I am so grateful that I was blessed to be your daughter. To Andrew, thanks for being the best brother ever, and I hope that you continue to do great in school and have an amazing junior and senior year. To my teachers, thanks for making me love coming to school every day. Lastly, to all of my friends, I cannot even begin to imagine my high school experience without all of you. To my fellow cheerleaders, thank you for making my cheer experience one that I will always remember, and to my hockey girls, thanks for all the great memories, and don't let Amy Sev forget about me too soon. Good luck to everyone next year, and thank you for making my high school years ones that I will never forget. Roll Clips!

Jacob Smith

Basketball

"Burrito or Bowl?"
-Chipotle Employee

Shout out to Megan, the basketball team, all my teachers, art squad, and my friends/ family that helped me along the way. RollClips

Catherine Spillane

Swimming, Foreign Language Honor Society

"Life is too short. Don't sweat the small stuff."
- Richard Carlson

State Championships for Swimming, Sophomore eating contest, Freshman Kickoff scene, Willis Homeroom.

Thank you to my parents who continue to support me and my teachers and coaches who pushed me to my greatest potential. Peace out Norwell.

Jared John Thorbahn

Fourth Wall Players, Halyard, JSA, Football

"Do I really look like a guy with a plan? You know what I am? I'm a dog chasing cars. I wouldn't know what to do with one if I caught it. You know, I just... do things." - The Joker

My fondest memory here at NHS was walking through the doors on the first day of freshman year and wondering where I'd be when it was all over. I know now, that it's ending right where I want it. Thank you to the football team, the drama club, and just about every friend I've had in high school. And to all the teachers I've had, sorry you've had to deal with my madness! I always was a talkative one.

John P. Thorbahn

Football

"If I was smart enough to be a doctor, I'd be a doctor. I ain't, so I'm a football player."
- Dick Butkus

Thank you to Coach Connor, Coach OD, Coach Bradshaw and coach Carey for making my four years of high school football so enjoyable and teaching me about the game of football. Huge thank you to all my teammates throughout my four years, its truly been a special ride. Thanks to all my friends, especially the "Yer gonna take a dirt nap" group chat. Thanks to Luke, Grace, and Peter for being the best siblings I could ask for. Most of all though, I'd like to thank Mom and Dad. You guys are the best parents I could've ever asked for. Nothing would be possible if it weren't for you.

Devyn Trapilo

Softball

"The best way to predict the future is to create it." - Peter Drucker

I can't believe graduation is this year. My family means everything to me and I want to thank them for always being there for me. My mom, who does absolutely anything and everything for me. My little brother, who always seems to make me laugh. And then of course my sister, who is my rock and can always keep me grounded. Thanks you Ashley, my second sister, I can't imagine going through all of these years without you. I would also like to thank my teachers for helping me get here. My teammates and coaches, for all the memories and the laughs. I love you guys! Thank you to all my friends for making every day interesting. I wouldn't want these last four years to be any different and I can't wait for what's to come. Good luck class of 2017!

Jordyn V. Trapilo

National Honor Society

"Don't let the fear of falling keep you from flying" - Unknown

Thank you to everyone who has helped me throughout my years at Norwell Public Schools. I have made so many memories here that I will always cherish. Thank you to all of my teachers who have taught me and helped me grow into the person that I am. My family who has supported and helped me through it all. Thank you to my mom who has supported me through everything and has always been by my side. My twin sister Devyn for being my other half who I know I can always count on. My best friend Carolyn for spending countless hours with laughing and having fun. Thank you to all of my friends, who have showed me true companionship and trust. I am thankful for my past life here in Norwell, and am looking forward to what lies ahead.

Joseph Thomas Trebino

Hockey, Baseball

"Stupid is a stupid does Ms.Blue"
- Forrest Gump

First I would like to thank the teachers and faculty. As much as I hated some of the rules and some of the work the teachers gave me, it helped me to be a better person and not to be late. Next I would like to thank my friends. I don't know what I would have done without spending the last 4 years with you. Finally, I would like to thank my parents Tom and Jane. You guys were always teaching me and showing me how to be a better man and how to do things the correct way . Also, I would like to thank my brother George and sister Alysss for showing me the ways of high school and for being good examples to follow.

Delaney Kathryn Uhlman

Soccer, Basketball, Tennis, National Honor Society, Peer Education, Student Government, Yearbook

"Sometimes the smallest things take up the most room in your heart." ~Winnie the Pooh

To my Mom, thank you for supporting me through it all, making me challenge myself always, and most importantly, being my best friend. And Dad, your support and lovable sense of humor have made me who I am. I love you both. Devin and Donovan, thank you for being the best brothers anyone could ever ask for. And lastly, to my two best friends, thank you for all of our amazing memories together and making my life more fun. Thank you NHS and Class of 2017:) Good Luck!

Alexis L. Vanderwater

Field Hockey, Latin Club, National Honor Society, Norwell Volunteer Corps., Student Government, Yearbook

"How lucky we are to be alive right now!"
- Hamilton, "The Schuyler Sisters"

I would like to thank everyone who has supported me throughout the years, especially my friends and family. For those of you who made these past 4 years the best that they could've been, thank you and I am excited for the journey that is ahead for all of us. To my people, thanks for coming and participating in school events with me, as those are memories I will never forget; from Freshmen year movie night with Ferris Bueller, to volunteering at Powderpuff, visiting Ms. Mac every morning, and now Graduation. We finally made it, thank you all!

Lauren Rose Vazza

Field Hockey, Tennis, Best Buddies, Norwell Volunteer Corps.

"A person who never made a mistake never tried anything new"
-Albert Einstein

First thank you mom and dad for being the best parents in the entire world and always supporting me. I love you guys so much. Heather and Nicole thank you for being the best older sisters and always being there. I am so lucky to have you guys. Kendra thank you for being my 3rd sister and sticking by my side since we were little. Can't wait to grow old with you! Casey you are my person I don't know what I would do without you. To all my best friends high school would not have been the same without you guys. I will never forget all our crazy memories endless nights and all the amazing experiences we had together. I love you guys and can't wait to see what the future holds. Thank you to all my teachers throughout the years! High school was such an amazing time! Good luck to the class of 2017!

Thomas Wallace

Football, Hockey, Baseball, Lacrosse, National Honor Society

"Would I rather be feared or loved? Easy. Both. I want people to be afraid of how much they love me."
- Michael Scott

First off, huge thanks to my family for always being there for me and all the love and support they have given me. Huge shoutout to the C.M brothers. Thanks for all the laughs, memories and good times. I'd like to thank the bucket boys and my junior year Arabic class for providing the greatest comedical prescence imaginable. Thanks to all my coaches for the leadership and making me into the man I am today. Thanks to my football bretheren. Let's get some milk. And last but not least, I'd like to thank my school Dad (Mr.Whicher) for being a tank and Vinny Franco for being the man.

Ashley Ward

Softball, Cheerleading

"I am a student athlete but would consider myself neither of those things." -Anna Norton

First I'd like to thank my parents for guiding me in the right direction and having to deal with me which wasn't always easy. To Ally and Amanda, even though you steal my clothes everyday,theres no one else I'd rather call my sisters. I'd like to thank my teachers for always trying to help me out. To my coaches, thanks for pushing me every season and helping me achieve things I never thought I could. To my cheer and softball girls, thanks for all the memories. To all my friends, thanks for the endless amount of laughs and making me look forward to coming to school everyday. To Devyn, I've never lived a day without you considering we're born seven hours apart. Thank you for being my best friend. To the class of 2017, I wish everyone the best of luck!

Michael Ward

Soccer

"Do what you gotta do so you can do what you wanna do"
- Denzel Washington

Sitting, thinking about whom to thank and what to remember about my four great years at Norwell High School. Having only come to Norwell in 8th grade I don't have the amount of memories that others have, but I feel that I have made the most of my time here and had just as many amazing memories with my friends and family. I mainly would like to thank my mom and dad for everything that they have done and continue to do for me everyday. I would also like to thank my brother who has been a big influence in my life and I couldn't ask for anyone better. I would also like to thank all of my friends who have always been there for me and who I have made memories with that I will never forget.

Ivy Watson

Soccer, Winter Track, Ski Team

"I'm never tired of winning, and I'm never tired of skiing"
- Lindsay Vonn

As much as people say high school is gone in a blink of an eye, it truly is. Well here we are senior year and I have so many people to thank for getting me here. Firstly I would like to thank my parents for constantly pushing me to be successful but still accepting me when I wasn't. To my teachers, thank you for molding me into the person I am today, with only a little pushing and tugging. I would like to especially thank Mr. Nottingham, Mrs. Greenberg, and Mr. Papadonis for their constant motivation to pursue my art. Finally to my friends, both in and out of school, thank you for editing my essays at all hours of the night and doing my membean when I had too much other work. I can't wait to see where we will all go and what we all achieve. Good luck class of 2017!

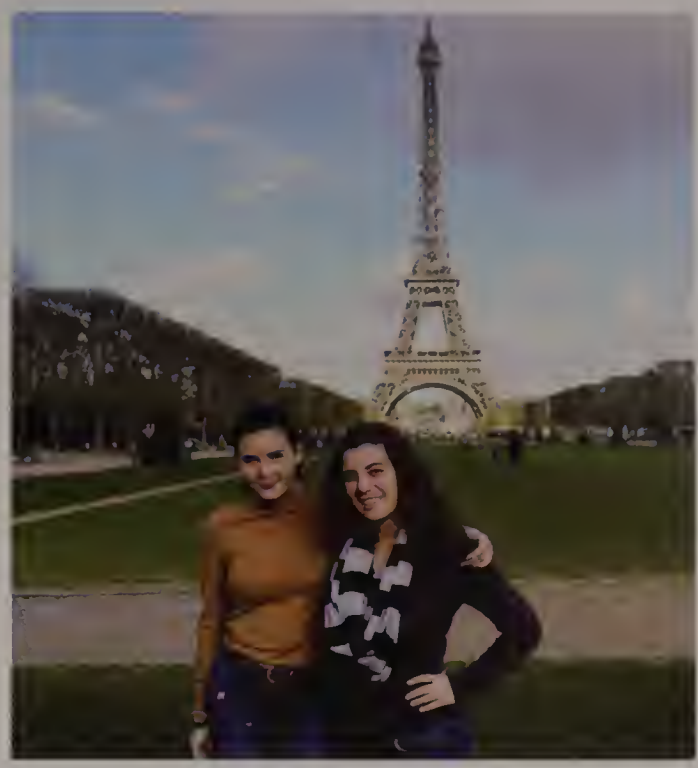

Christian Weitz

Soccer, Basketball, Lacrosse

I would like to thank my teachers, my family, friends and everyone at Norwell High School for the last 4 years. I would like to thank Mr. Whelton for the great times and that junior Arabic class where we were always rowdy. I would also like Judy for all the hash browns she made for me and every single who has given me a pencil and/or there homework in the past. Best of luck to the rest of the class of 2017.

Christian Wenger

Football, Film Club, Fourth Wall Players, Halyard

"You can't just walk out of a drive-in!"
- Danny Zuko

Thanks to everybody who helped me along my path to victory. Parents, I couldn't have done it without you. Grace, thanks for being the mischievous twin brother I never had. Coaches, thanks for playing me sometimes. Thanks to Mr. O'Briant for leading me into the deepest grooves and releasing my inner Star Child. Gunnar Swanson, you are a beautiful enigma that I will continue to study. Soundstreet, thanks for the vibes. Andrew Bostrom, never change. Thanks to Lacy for being a wily fella, and Bradshaw for his calves, metallic knowledge, and infinite wisdom. Shoutout to Joakim Brodén and the boys. Max Horte, you can be my wingman at Thunder Road anytime. Keep wearing glasses if you want to see better. High school was a hoot, see you all around.

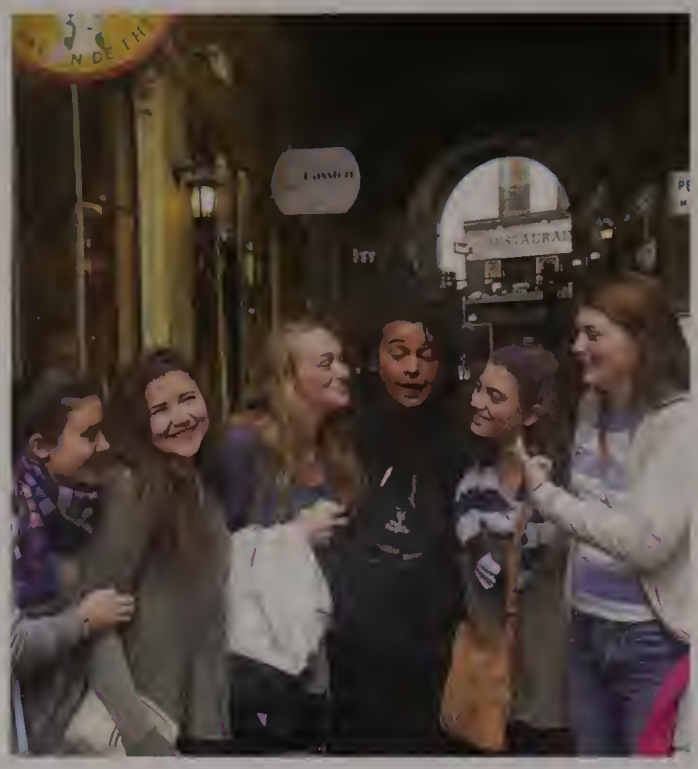

Olivia Charles Wenzel

Swimming, Lacrosse

"So on and on I go, the seconds tick the time out
So much left to know, and I'm on the road to find out"
– Cat Stevens

It really is crazy how fast the past four years have gone by, and I can't thank the people who made it so incredible enough! Mom, I would not be the person I am today if I didn't have you to look up to. Thank you for not only being the best mom I could ever ask for, but also my best friend. Dad, thank you for your crazy amounts of unconditional love, and for always making me laugh, no matter how bad of a mood I'm in. Josh, thanks for being a pretty good little brother. I don't know what I would do if I didn't have you to talk music with. And finally, thank you to all of my friends who made my past 15 years in "Borewell" anything but boring. I'll never forget all of our adventures, from weekly 1,000 mile walks home to watching the sunrise on freezing cold mornings. Good luck class of 2017!

Meryl Amy Wheeler

Tennis, Decibells, National Honor Society, Navigator, Norwell Volunteer Corps., Peer Education, Student Government, Yearbook

"Dance like no one is watching. Sing like no one is listening. Love like you've never been hurt and live like it's heaven on Earth."
- Mark Twain

Without the immense support that I received throughout my high school years, I would have never grown and prospered as much as I did. First off, I would like to thank my parents for always keeping me grounded and motivated, and for reminding me that my success is rooted within my own desire to succeed. Secondly, I'd like to thank my siblings, Eden and Henry, for being the brightest lights in my life, always there to be enthusiastic, supportive, and caring. My friends also played an integral role in my success as they never failed to make me laugh, smile, and cherish every moment of high school, even during the most stressful parts. Last but not least, I must thank my teachers for taking the time to get to know me and allowing me to ask so many questions! :) Good luck Class of 2017!

Samantha Elizabeth White

Field Hockey, Swimming, Spring Track, Book Club, Decibelles, Diversity Club, National Honor Society, Robotics, Student Government, Yearbook, AFS (Cultural Club)

"OO! OO! TITUBA!"
- B.B.

To all my teachers, who shaped my interests, either making me more interested or driving me away from your subject, thank you! Special thanks to Greenberg and Nottingham, for being amazing and helping me become more comfortable in myself and my work. To my mom, who I love more than anyone in this world. To Meg, my best friend, and Graham and Caleb, I love you. And thank you so much to my AMAZING homeslices for being with me through baking cheesecakes, late night drives, being the avatar, listening to Pocahontas while getting pulled over, DRED and Susan B., weird arts and crafts, a facetune addiction, the Hominid, Zuko, creeping out coworkers, fake raves, buying kites, mknee, pouring over astrology charts, domiNANCE, and STUDENT PACK! Thank You!

Carolyn Kailie Winn

Winter Track, Softball, Mock Trial

"The greatest mistake you can make in life is to continuously be afraid you'll make one"

- Elbert Hubbard

To all of my past teachers- thank you, you've put so much time, passion, & effort into helping build my future. Mom & Dad- thank you for being there, encouraging me, supporting me, and showing me that hard work pays off. Emily & Lauren- thank you for being my sisters, role models, & for always being there. You have taught me many life lessons without realizing it, and I'm so lucky to have sisters like you. Jordyn, my sm, and my best friend- I couldn't have made it through these years without you. I know our friendship will continue for years, no matter how many miles apart. Everyone that has been a part of my life at NHS- Thank you, you've made me the person I am today. I'm sad to say goodbye to the routine I've always known, but I have memories that will last forever.

Brenna Woolf

"Sometimes you will never know the value of a moment until becomes a memory."

- Dr. Seuss

I would like to thank my mom and dad for always supporting me, encouraging me, and most importantly, putting up with me. Your constant love & support shaped who I am today. I could not ask for better people to help guide me through the crazy experience that is high school. Justin & Mason, thank you for being the best siblings any girl could ask for. You guys have always been there for me when I needed it & taught me how to be strong and to be myself. To all my best friends, thank you for the most memorable four years. It's been a wild ride & I am so grateful to have spent it with you. I cannot wait to see where life takes you! To all my teachers, thank you for helping me succeed these past four years. Lastly, thank you to all my amazing classmates, you rock. Cheers to the class of 2017!

Ethan D. Wu

Cross Country, Winter Track, Spring Track, JSA, Latin Club, Mock Trial, National Honor Society, Navigator, Student Government

"There is not enough time to do all the nothing we want to do."

- Bill Watterson

To say my time at Norwell has been memorable would be misleading. It's been a mold, shaping me with everything from pep rallies to art shows and the Italy trip. I'd like to thank my parents for all that they've done and do for me, even though I may not always show it, and Olivia, for being an amazing sister (most times). I wanna thank my friends for dealing with my bitter sarcasm, as well as the XC team (and Chuck) for a lifetime of pain, but also for being one of the best things I've ever been a part of. The same goes for the Chem Chidz - thank you all for making AP Chem what it was. Finally, a big thank you to all my teachers, but especially Nottingham, Greenberg, & the Art Department and also John "Barrett" Jacobs & Dr. Whelton. Best of luck, Class of 2017. Roll Clips.

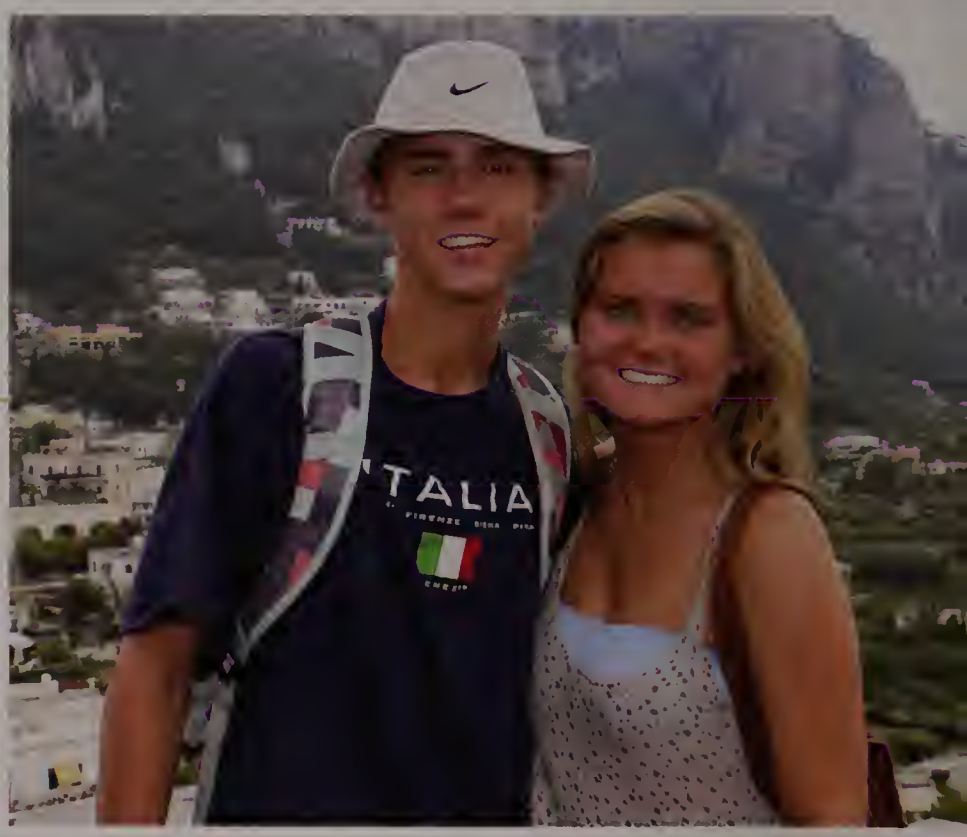
TALIA

Class of 2017
Twins

Younger Years

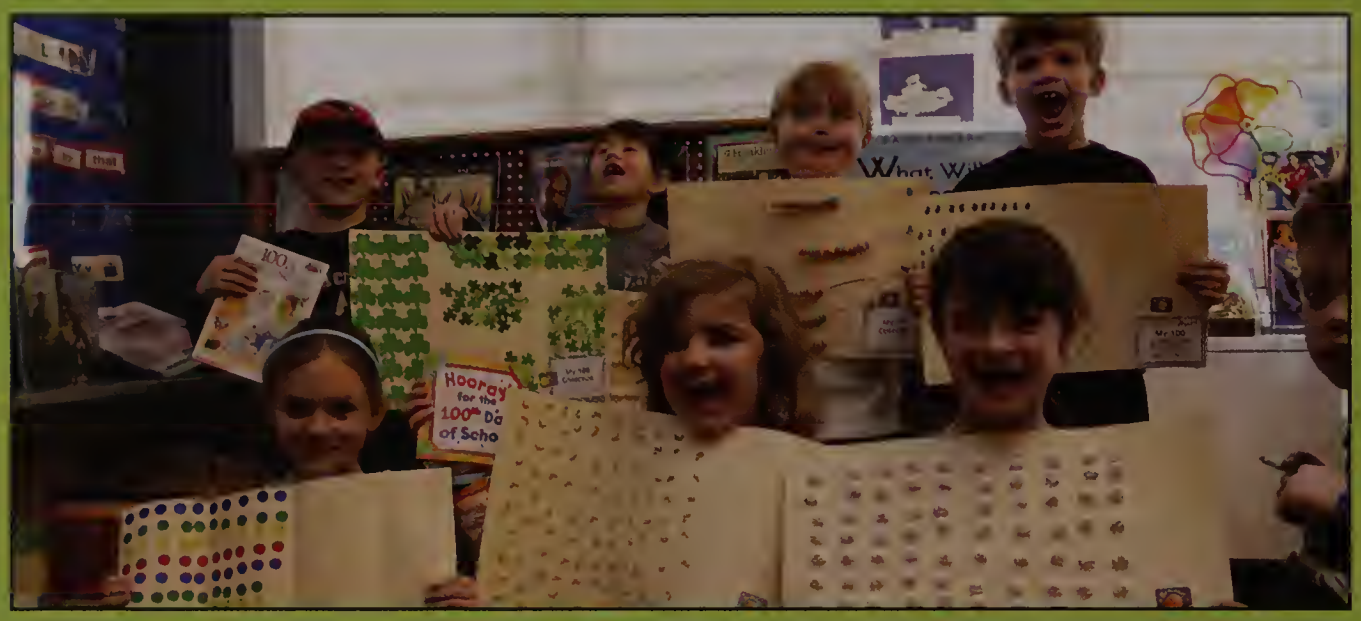

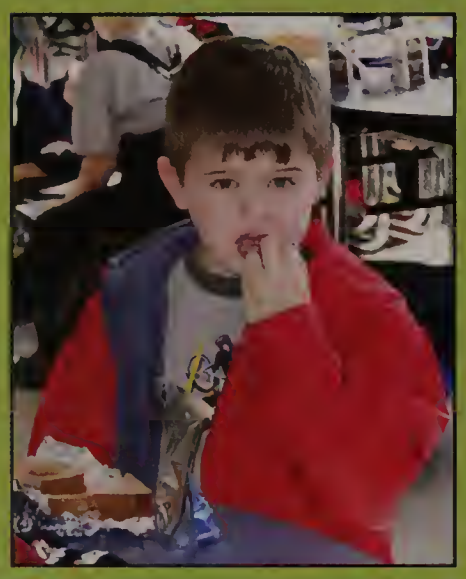

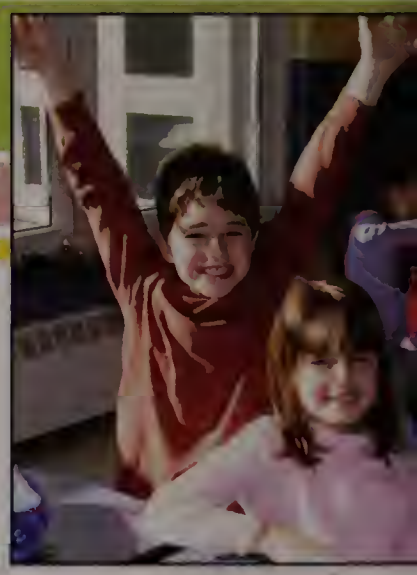

Younger Years

WHEN WE WERE YOUNG...

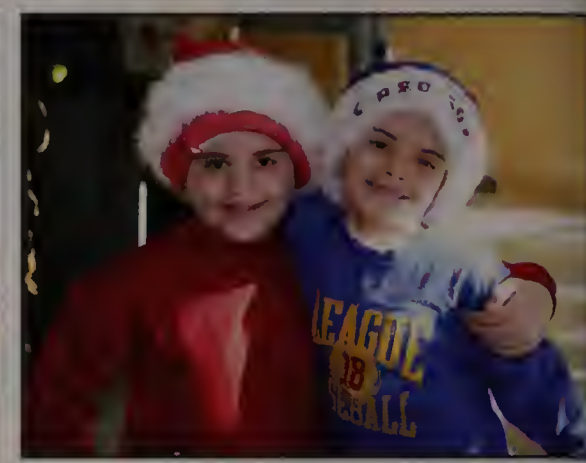
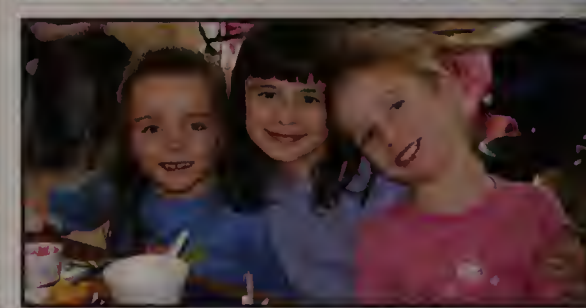
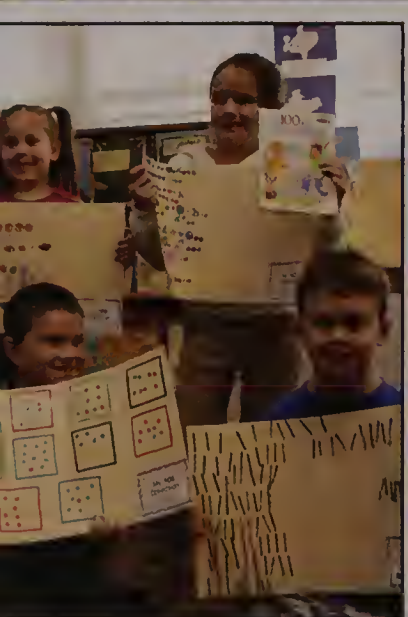

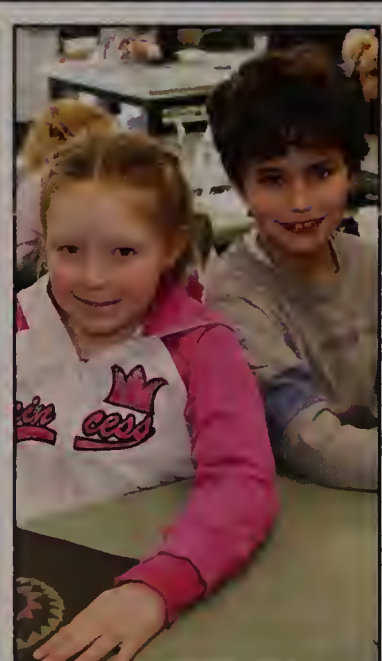
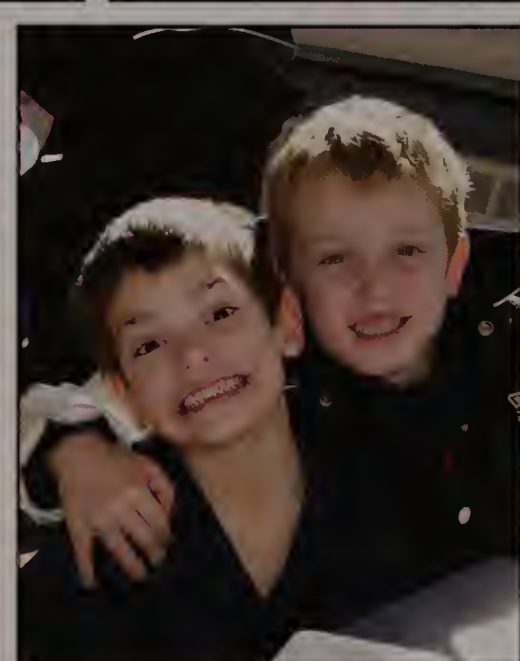

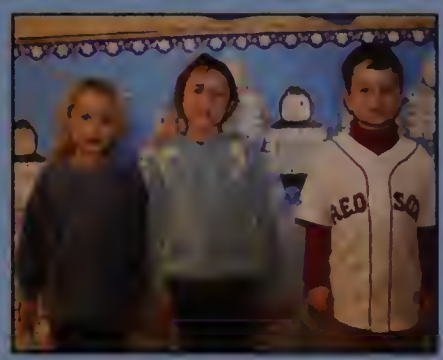

Then & Now ...

Hannah Naughton & Jon Lockwood

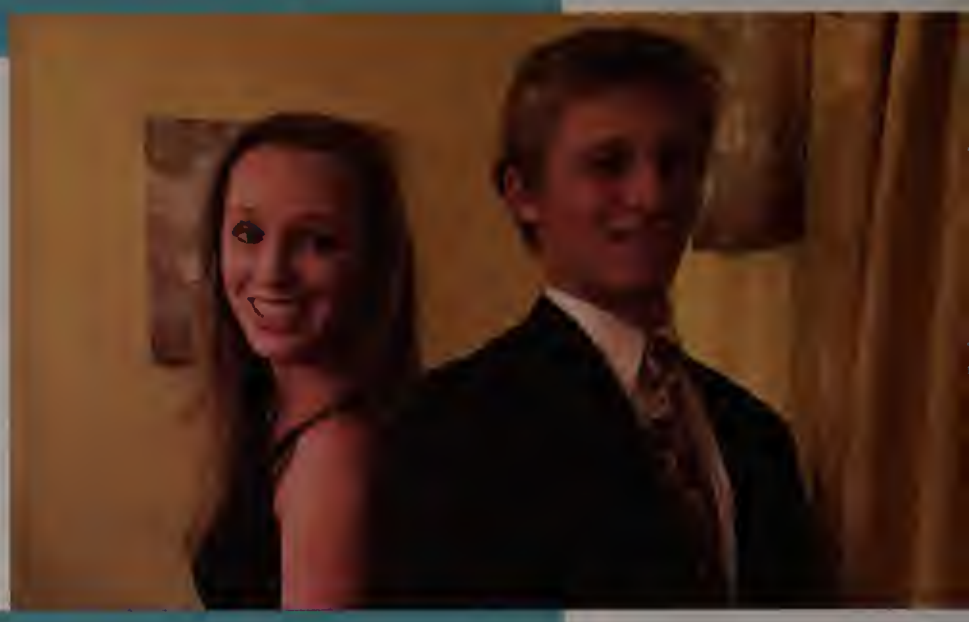

Student Government Executive Board

Brendan O'Sullivan & Delaney Uhlman

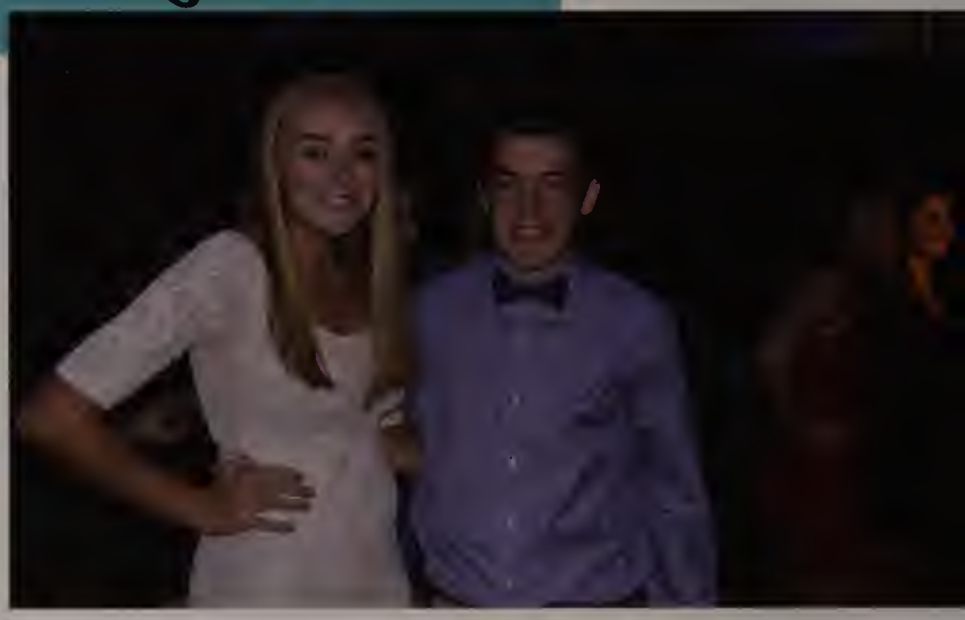

Caroline Plansky & Olivia Micciantuono

Abigail Carney, Liv Wenzel & Reilly Gilmour

Kelley Burtch & Hailey Berglund

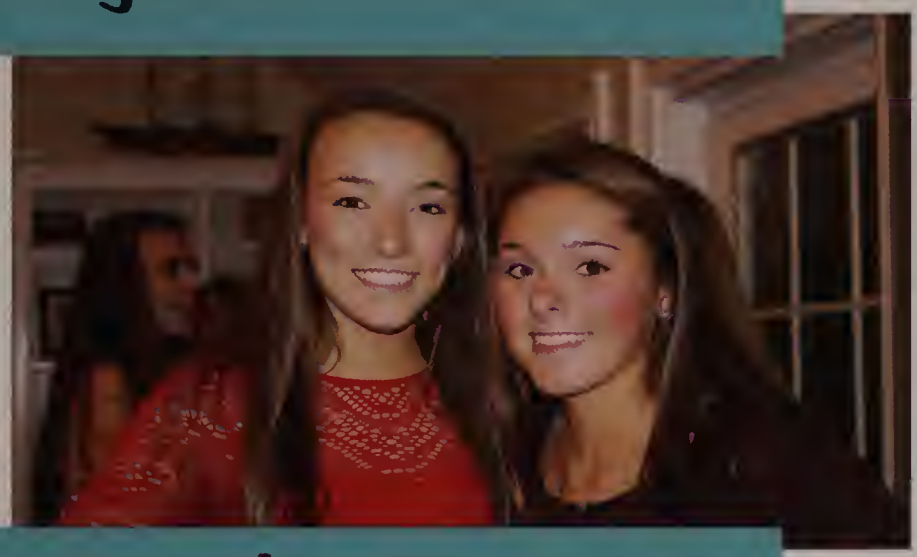

Maddie McGlinchey & Sarah Downey

Why Are We Here

Norwell Public Schools...

Matthew Keegan
Superintendent

NHS ADMINISTRATION...

William Fish
Principal

Matthew Marani
Assistant Principal

Jennifer Greenberg
Assistant Principal

Kelly Adams
Nicole Alexander
Megan Anderson
Brenda Barrientos
Bryan Bechtel

Craig Belmore
David Benedict
Ashley Blumberg
Susan Boyer
Adam Bradshaw

John Browne
Judy Browne
Joann Callahan
Kylie Calzone
James Carey

James Casagrande
Julie Cashin
Amy Cortright
Heather Delcore
Meaghan Dempster

Glenn Ditomaso
Robin Dole
Helen Doyle
Rabia El Filali-Mifdal
Erin Feeney

Judith Field
Julie Fox
Sandra Gilabert
John Goniatis
Amy Greene

Jane Greene
Ibtissame Hadri
Mark Herman
Christine Holland
Alexandra Ingalls

John Jacobs
Thomas Jacobs
Jessica Johnston
David Kitchen
Ross Kowalski

Christopher Lacy
Walter Lang
Matt Lantier
Claire Leary
Leigh Lewis

Kelsey Link
Arianne Lozan
Kenneth Magno
Kristen Maniscalco
Stephen Marsh

Mari-Anne McElwee
Catherine McInnis
Brady Murphy
Nathan Nottingham
John O'briant

Kelly O'keefe
Tara Plassmann
Jennifer Pratt
Rebecca Prescott
Ryan Quigley

Laurel Rheault
Diane Rockwell
James Shields
Alexandra Sladky
Julie Struzziery-Gordon

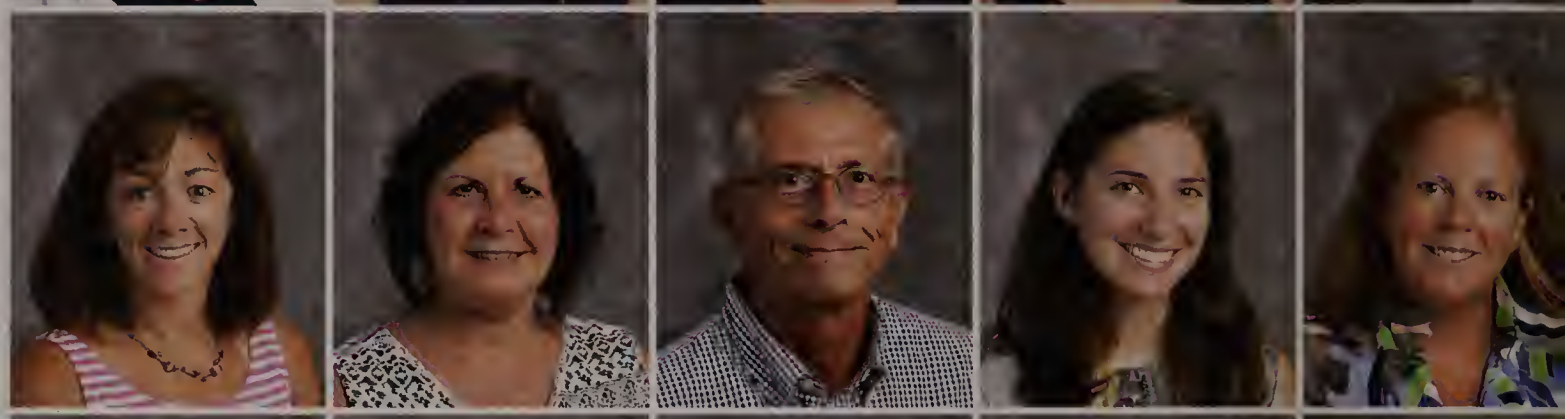

John Ward
Susan Ward
Jamie West
James Whelton
Kelly Whoriskey

John Willis
Patricia Wilson

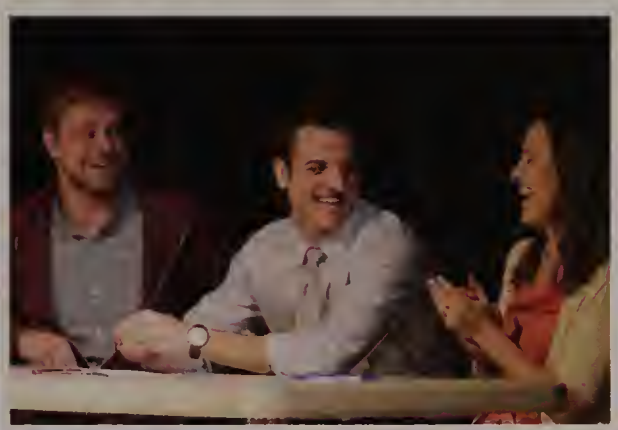

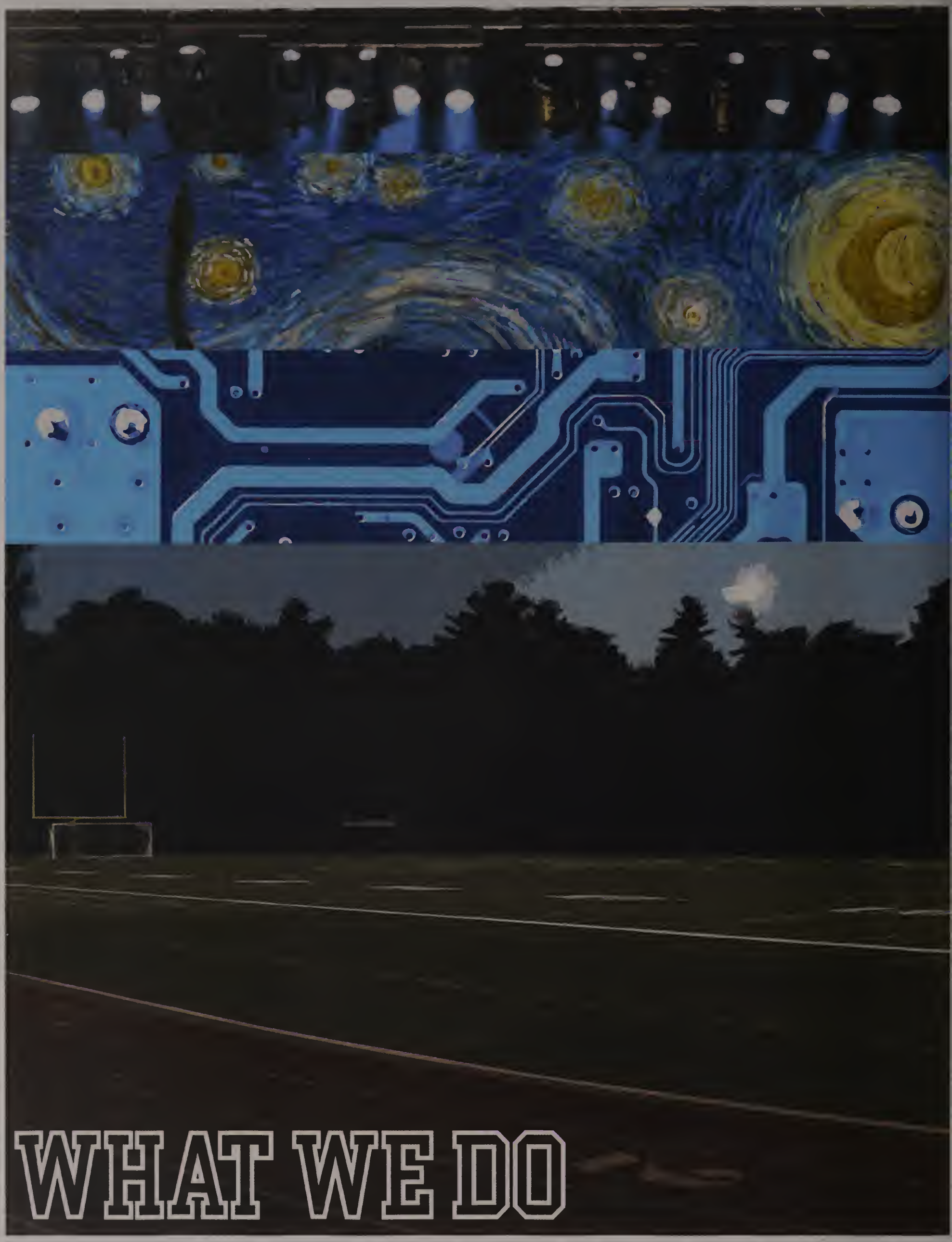

WHAT WE DO

Freshmen

Junior Varsity

Volleyball

Clipper Pride

To our ladies: we want to start this off by saying how grateful we are for the past two unforgettable seasons. Starting a new program from the ground up isn't always easy, but what makes it doable is girls like you. With this past season being our last, we wish each and everyone of you NOTHING but the best in your futures. No matter where life brings you, may you never forget to always be a shmeep, and to belt out "bleeding love" whenever you get the chance. Enjoy these next few years as a Clipper because before you know it, it'll be your last. Also, a special thanks to Coach Stannard for her love and passion for the sport of volleyball, and most of all, sharing it and embracing it with us.
And of course Mrs. Dole.
-Casey and Brenna

Girls XC

Clipper Pride

We would like to start out by thanking all of you for a successful and fun season. All of you helped to make the beginning of our senior a blast and we will cherish the memories we made forever. We had a rocky start to our season but thanks to the full effort that everyone gave everyday at practices and meets we were able to finish out the season strong and keep the streak alive! All of you brought your individual personalities to the team to make a fun and very interesting season. Good luck next year ladies, your hard work will pay off and you all will be able to pull off another successful season!

- Kelley and Katie

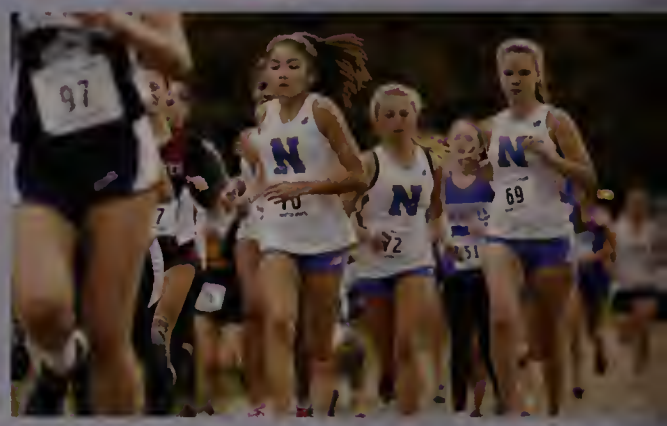

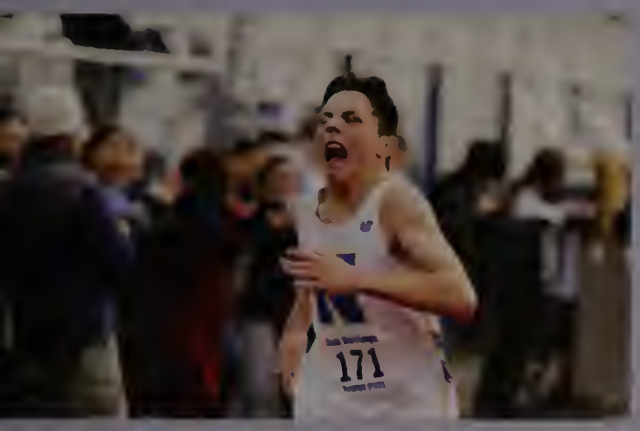

Boys XC

Clipper Pride

It's been a good year. Everything from that extra grass loop to the bike path will remain with all of us for years - a lifetime of memories all in one season. Thank you all for coming on the daily, and being a part of this sometimes dreadful sport. We can all agree that the team aspect of this indicates sport is what makes it so great. Freshman, you've got a lot to learn, and so much room to grow. Sophomores, you're beginning to find your spot and move on up in the world; yes, even Billyboy. Juniors, you are the new leaders - don't take it for-granted and remember that some days are meant to be a bit slack. And finally, seniors, it's been a great run and we hope that you enjoyed this choice, this sport, as much as we did.
-Your Captains; Ethan, Ryan, Andrew, and Jimmy

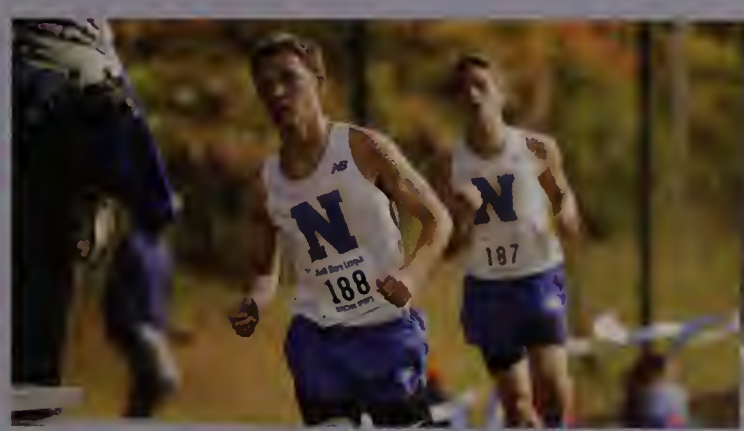

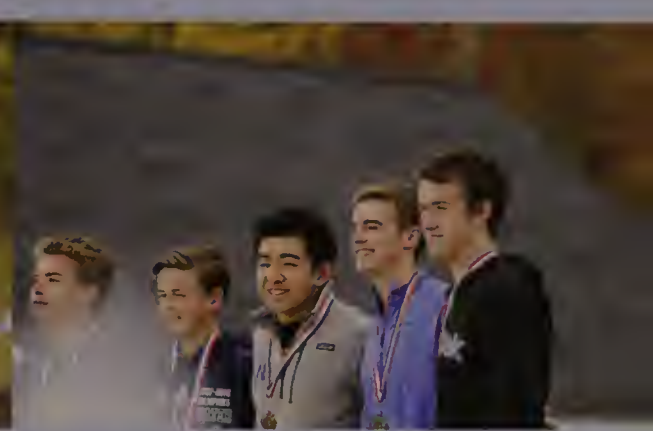

Girls Soccer

Clipper Pride

We are so grateful to have spent the last four years with all of our amazing lady clips! You guys have been the best team we could ask for and we hope nothing but the best for you all in the future! Thank you all for your amazing hard work all through this season that resulted in us making it so far! We will miss you all more than anything and will forever cherish the unforgettable memories with the Kara Connerty Gang, love you all!!

- Your Captains

Boys Soccer

Clipper Pride

To begin, we just wanted to say how much of a pleasure it was to play with you all. We have become more than just teammates or friends, we have become brothers. Although the season did not end up as the way we wanted it to, there is no one that can take away the endeavors we accomplished. From pounding Brockton at their place or outplaying Duxbury at home, to the final whistle against Medway, there is no doubt that we played our hearts out every single second. You guys are the best. We would also like to give a huge thanks to our coaching staff: Mr. Brown, Mr. Horan, Mr. Trenger, Mr. Doran, Grier and even Reilly too. Finally, we wish good luck to the team next year and hope for continued success throughout the program. #TOFJB #RollClippers

Your teammates - Connor, Ryan, and Mike

Cheer

Clipper Pride

To our little crowd cheesers,

We can't believe it's time to say goodbye to our avodoggos. Throughout all the blood, sweat, tears and injuries we have encountered this season, we were able to accomplish so much this year. With 6 injuries, we were still able to compete with 13 girls who were able to hit the routine, get a bid at regionals, and receive and receive the highest score Norwell has ever gotten. Through freezing games, tough practices, crazy pasta parties, nerve-racking performances, and rowdy bus rides, the part we will remember about NHS cheer the most is the amazing teammates we were surrounded by every day.

- Your cheer captains

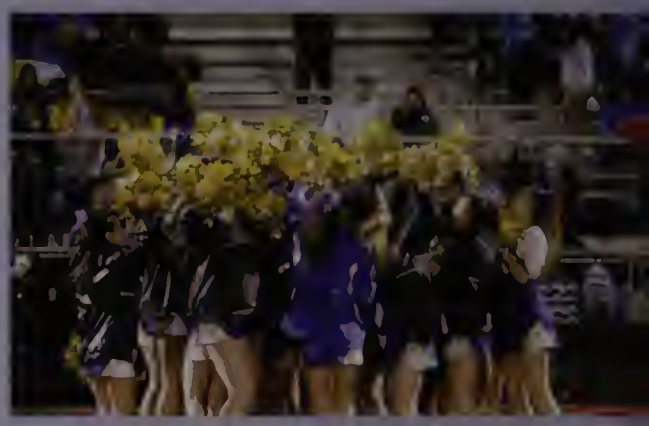

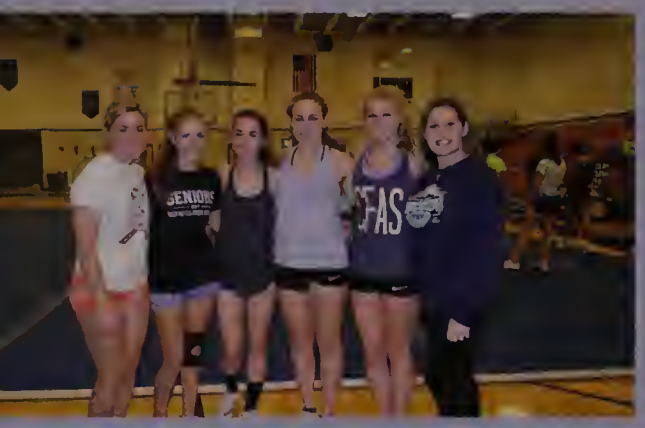

Football

Clipper Pride

Thank you all for the best four years anybody could have asked for. This was the most successful team Norwell has seen in a decade. And it was all because of our hardwork and dedication to Norwell Football. You, underclassmen, have big shoes to fill, but we have no doubt that you guys will be able to compete at a high level. We will miss you guys so much, we love you.
Sincerely Your Captains,
Tim, Tommy, John, and Christian

Field Hockey

Clipper Pride

This past season, we were lucky to have such a close, funny and memorable team. We'll miss our crazy dance competitions, our impersonations of each other, our team trips to Bgood, crazy zumba sessions with Anita, trying tye-dye, and the pasta parties.

Thank you for the best last season ever. #dabonschad

Love,

Lauren, Ducky & Sarah

Golf

Clipper Pride

Thanks for a fun season, we had a lot of good times. From the practices to the long van rides, we had a great season and an awesome ending. Although we didn't play our best in the State Championship, we were the only fall team to win the South Sectional which is something we should be proud of. We won the league championship and came in second in the league tournament. To all the fellow seniors, we will be missed. Coach, thank you for everything you do for us, we will miss you and good luck in the future.
Hit them straight.
- Pat Hennessey, Grady Dole, William Christian

Freshmen & Junior Varsity

Ski Team

Clipper Pride

Gymnastics

Clipper Pride

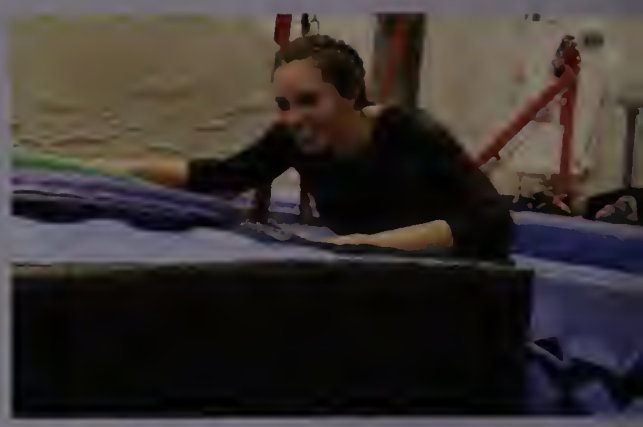

STATE

Wrestling

Clipper Pride

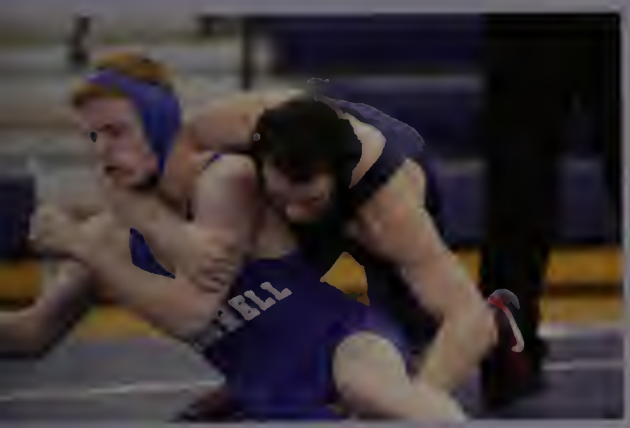

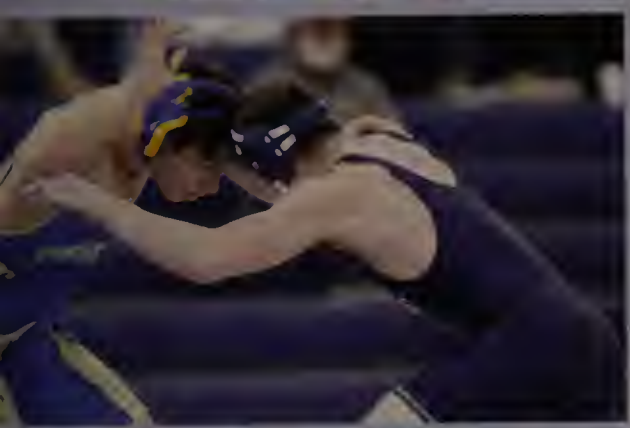

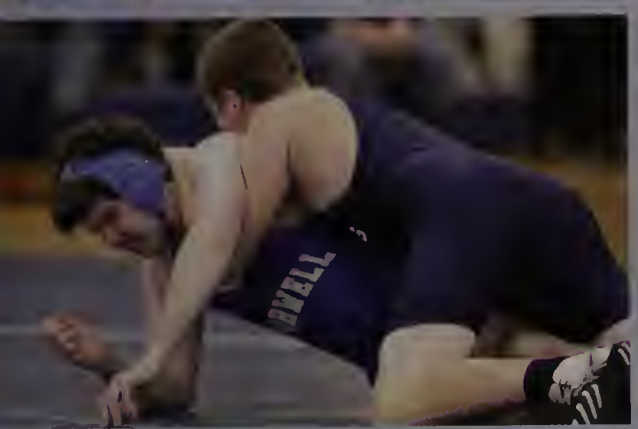

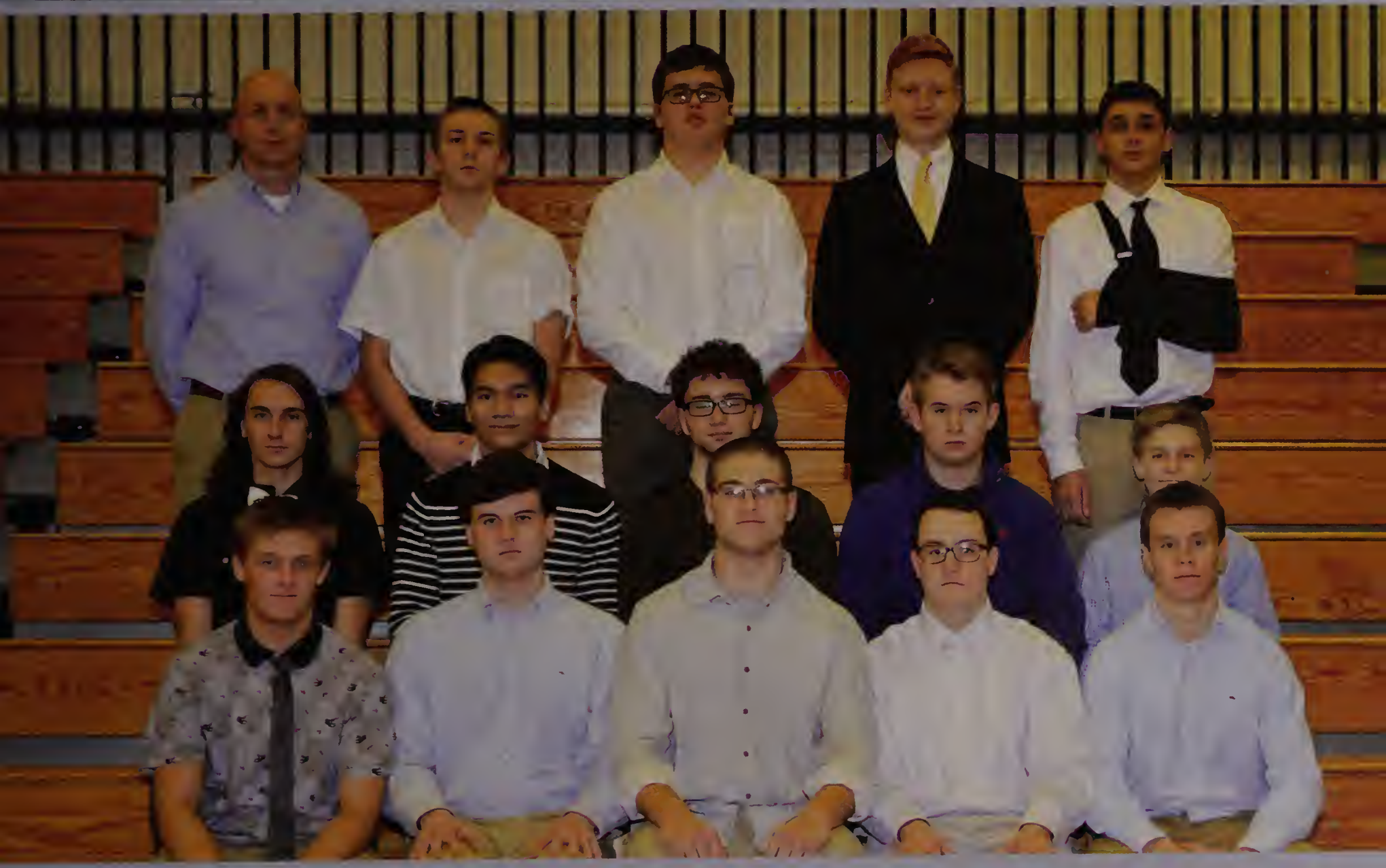

Girls Basketball

Clipper Pride

Boys Basketball

Clipper Pride

Girls Hockey

Clipper Pride

Boys Hockey

Clipper Pride

Girls Swimming

Clipper Pride

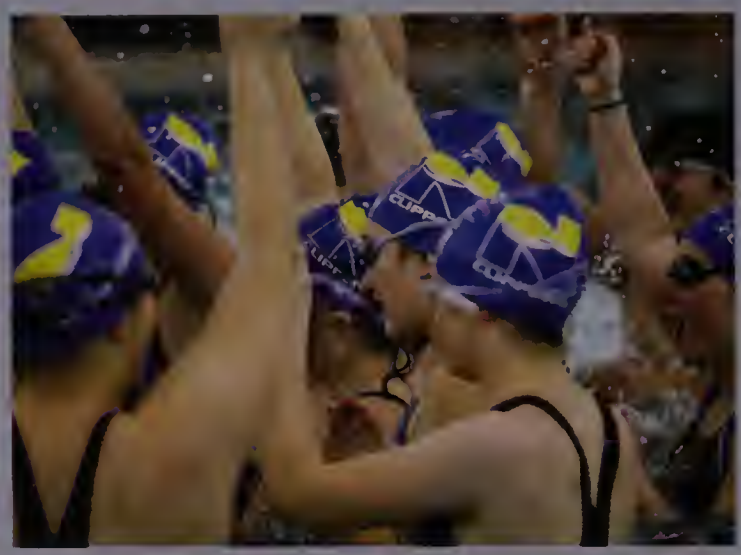

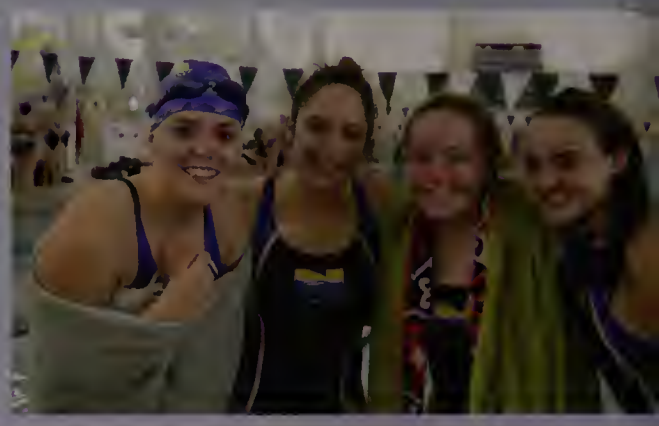

Boys Swimming

Clipper Pride

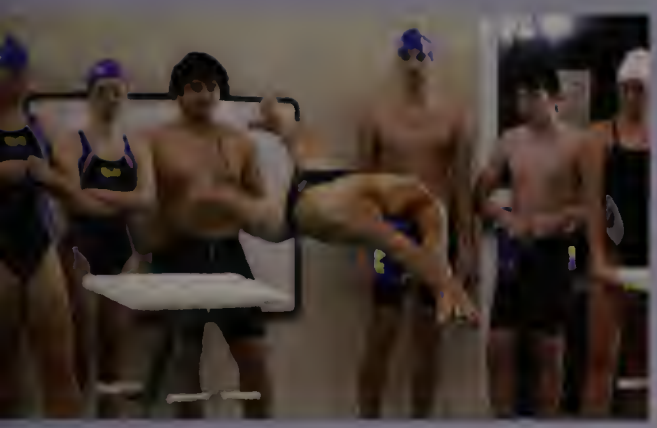

Boys Indoor Track

Clipper Pride

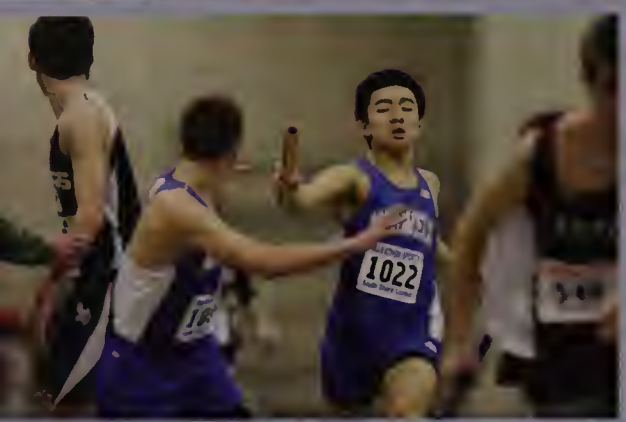

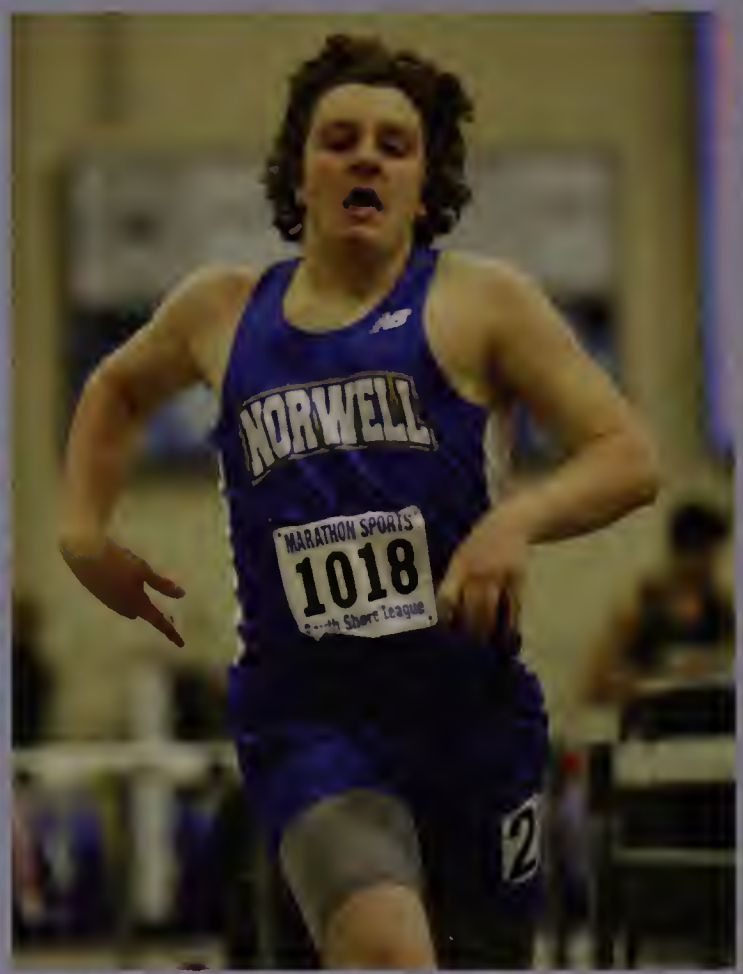

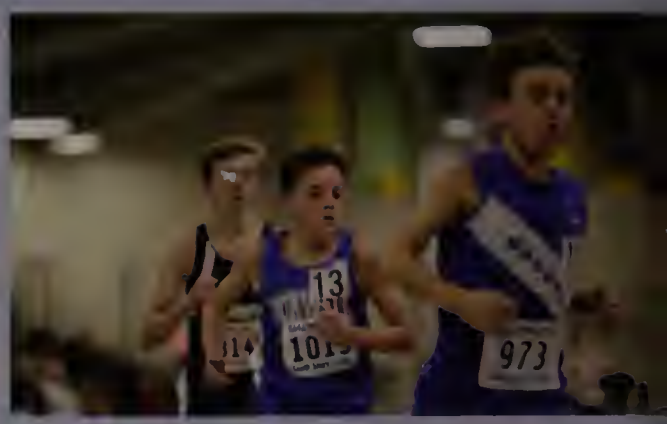

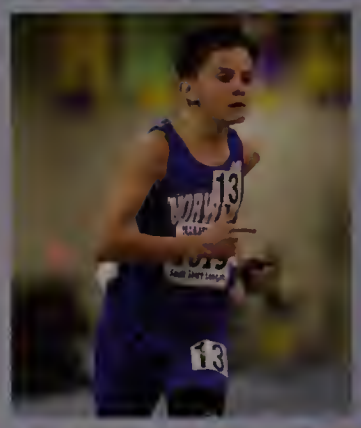

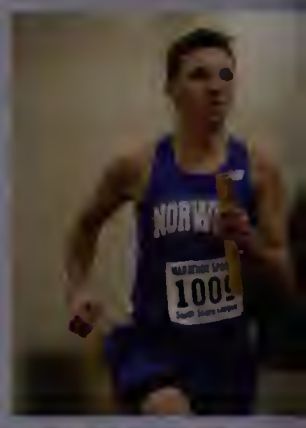

Girls Indoor Track

Clipper Pride

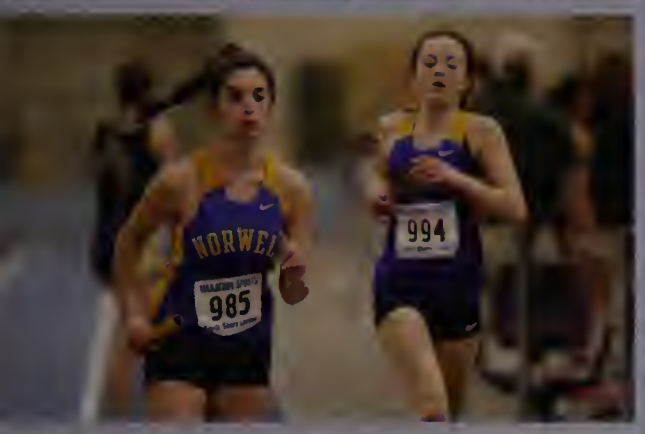

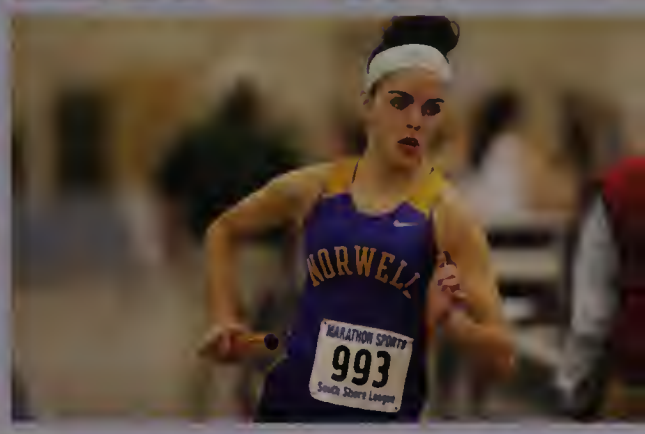

Spirit Week 2016

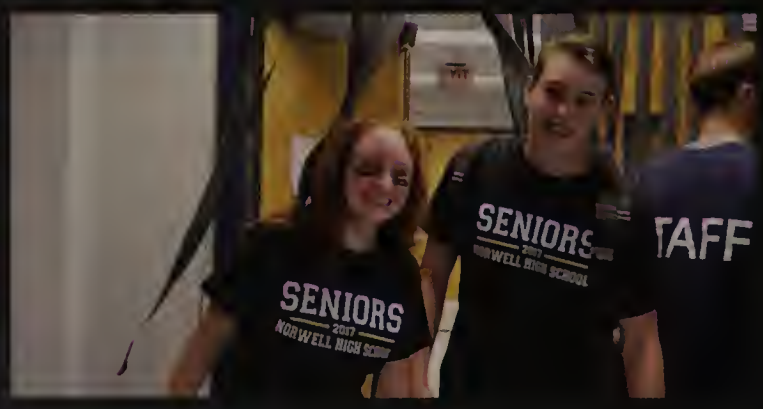

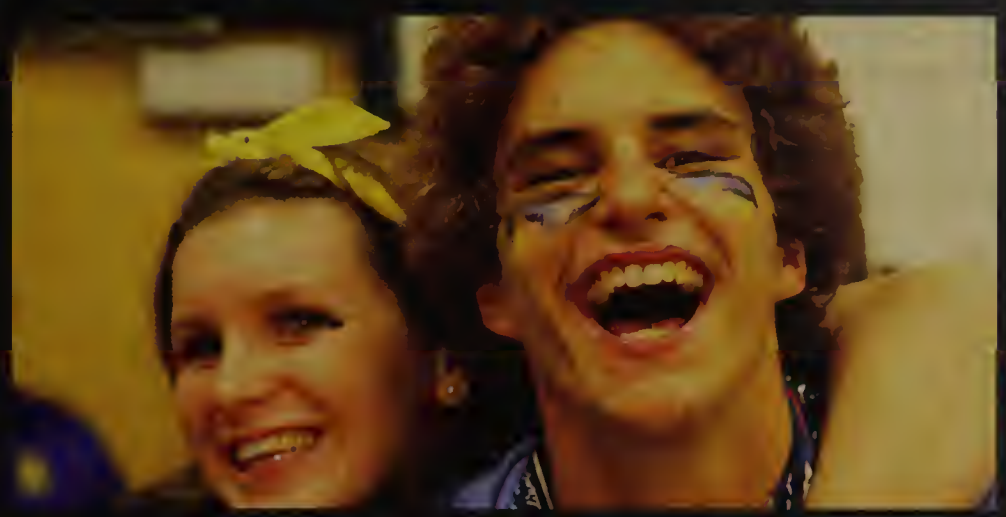

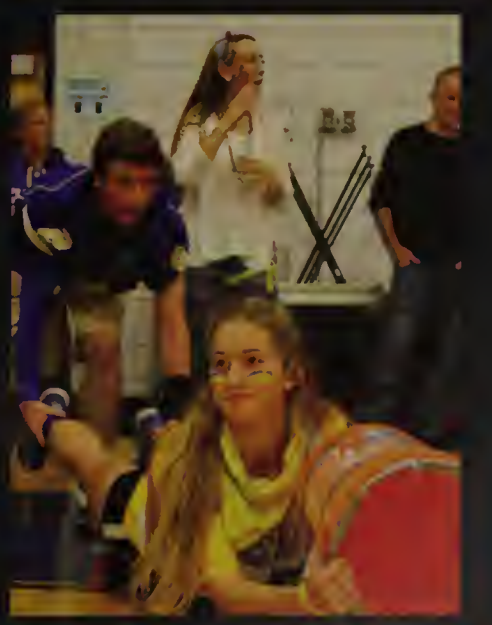

Homecoming Game

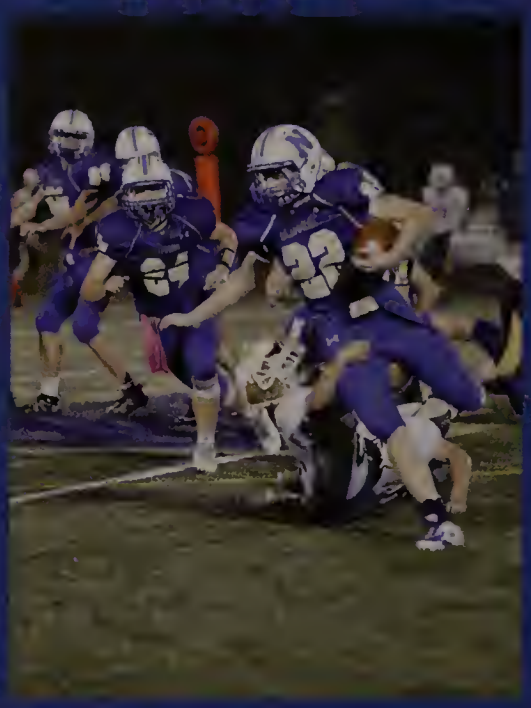

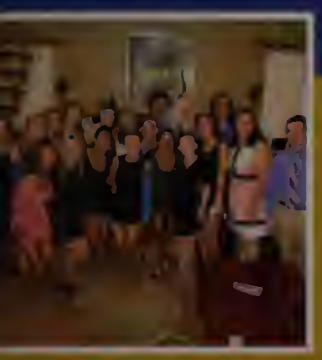

Homecoming Dance

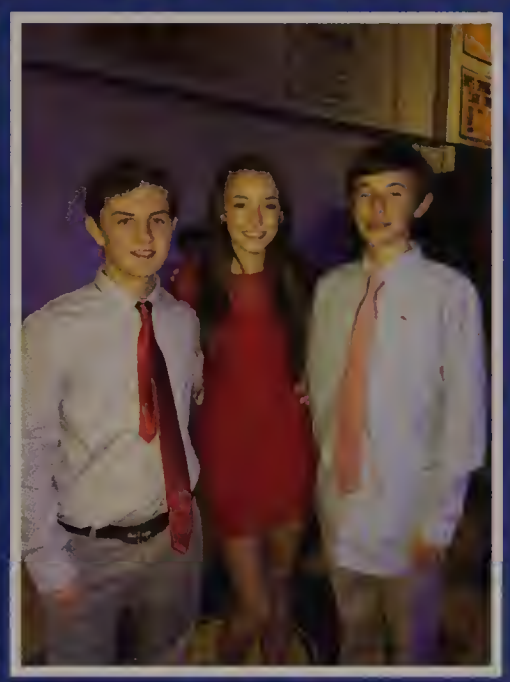

Thanksgiving

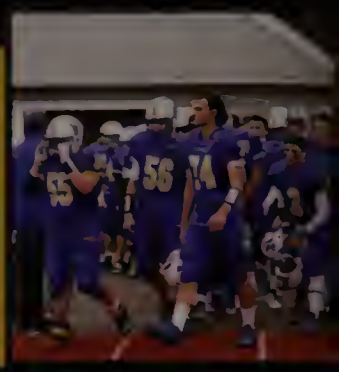

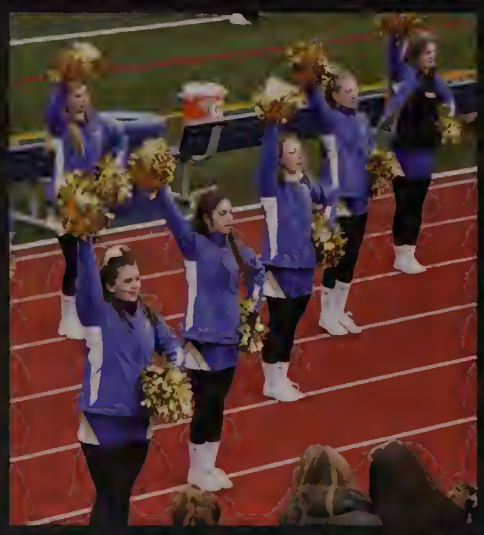

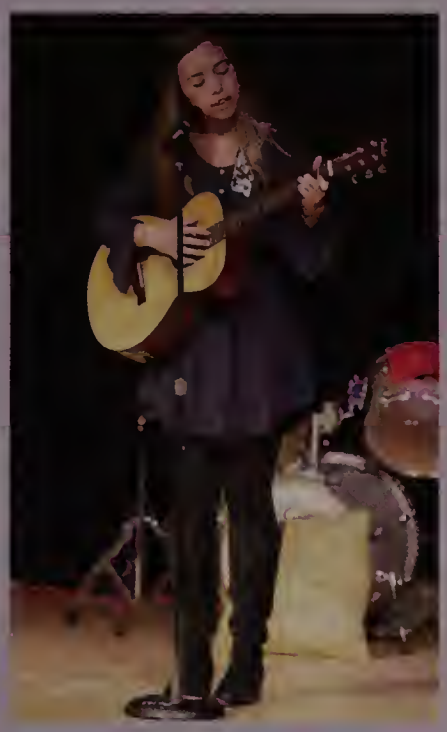

Norwell Idol

Mr. Norwell 2017 ... Troy Josti

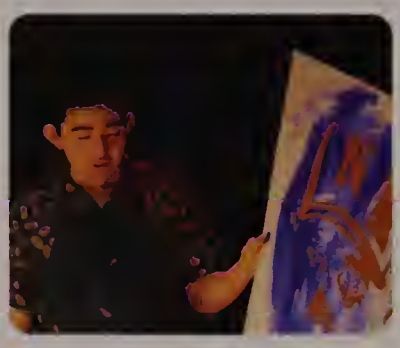

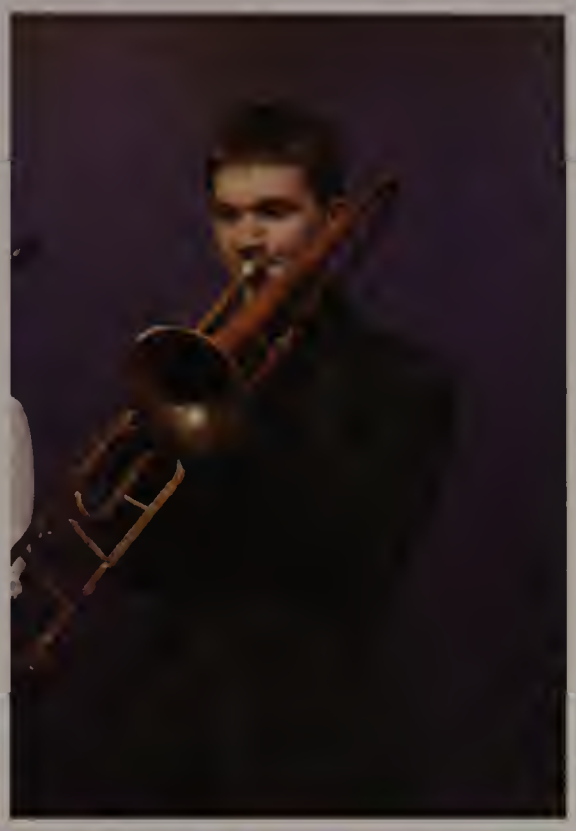

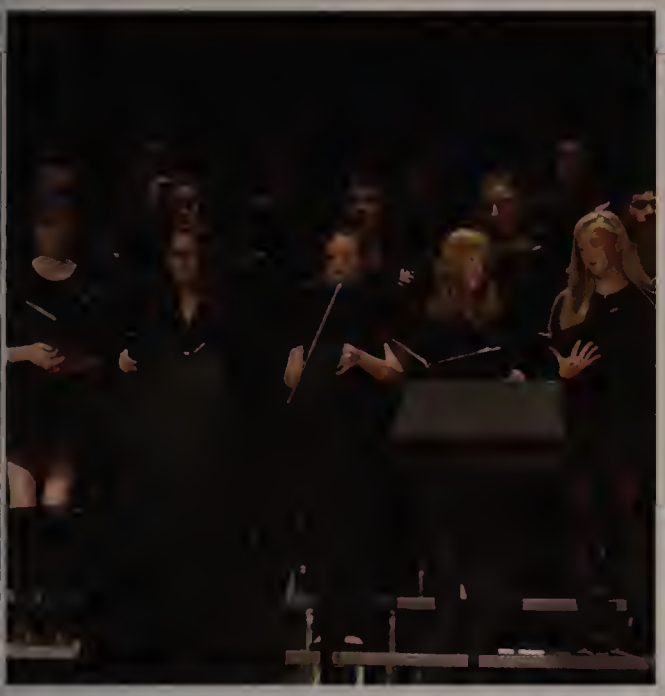

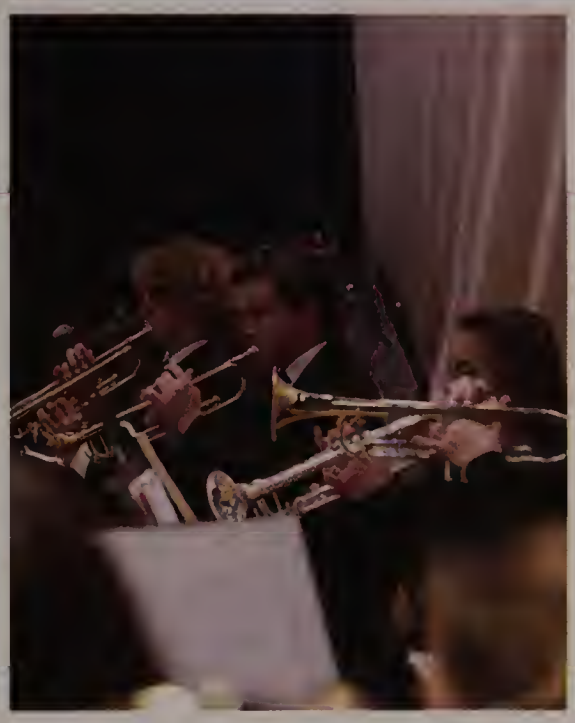
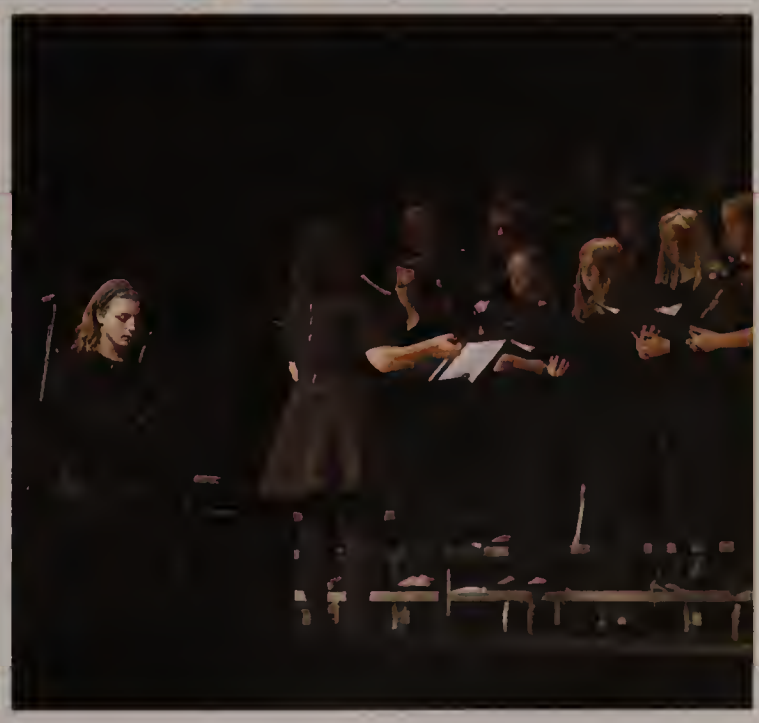

Band & Chorus

Fourth Wall Players

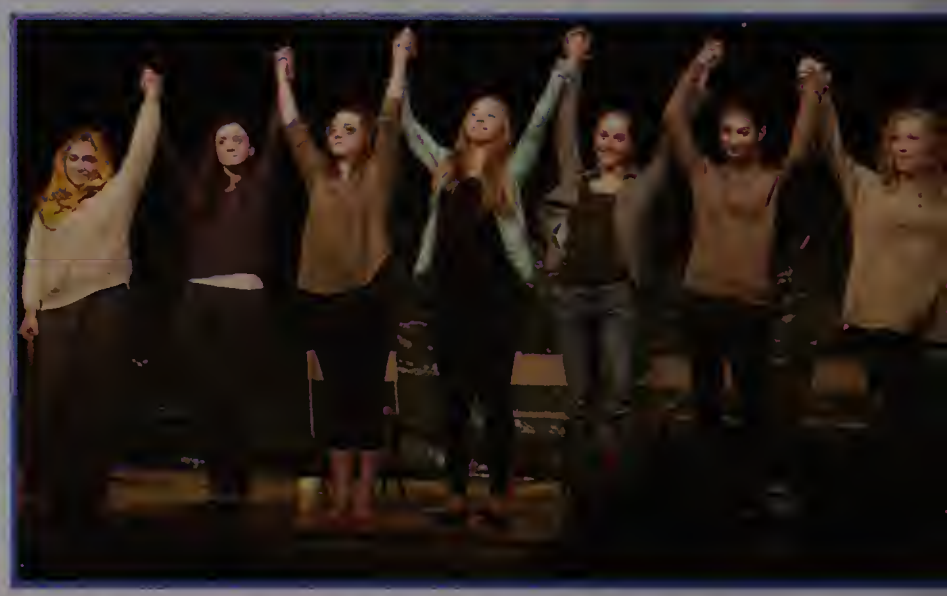

The Arts

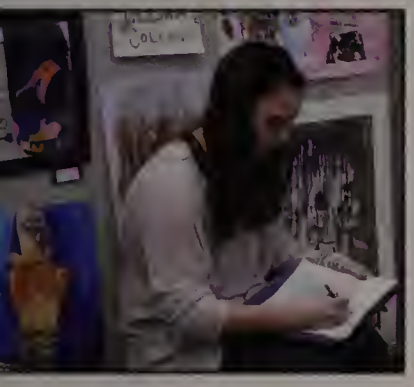

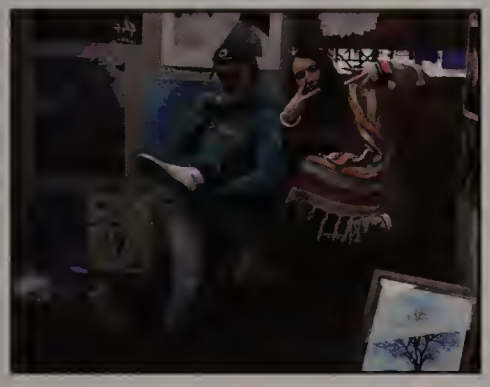

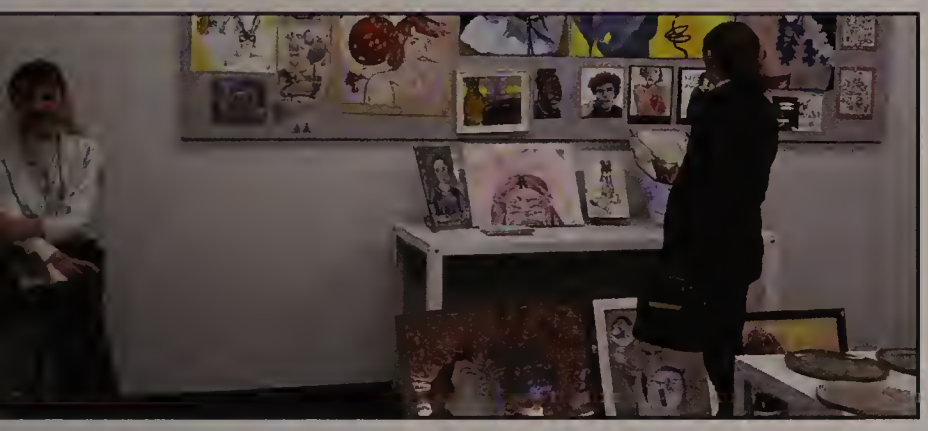

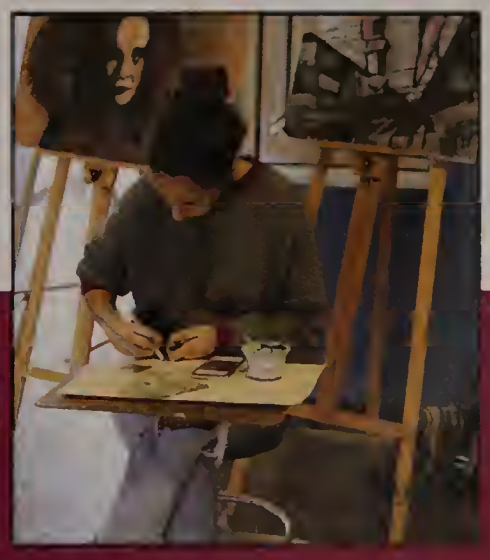

NHS Clubs

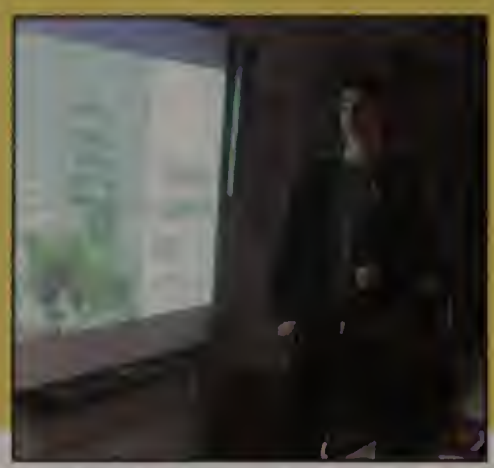

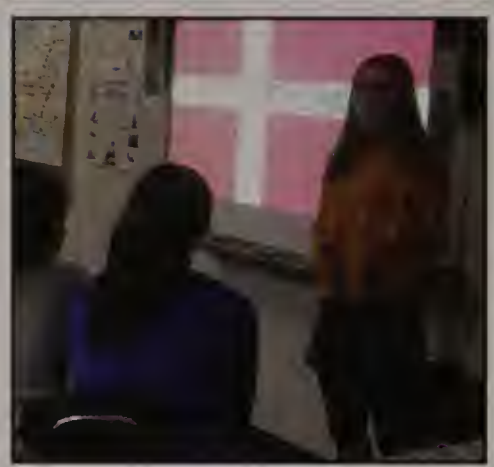

AFS

AFS exchange programs draw people from around the world. AFS Host Families share their homes with a new family member and volunteers are always on hand to make sure the host families and students have the support and tools needed for a positive experience. This club is committed to providing support to any AFS student that attends NHS.

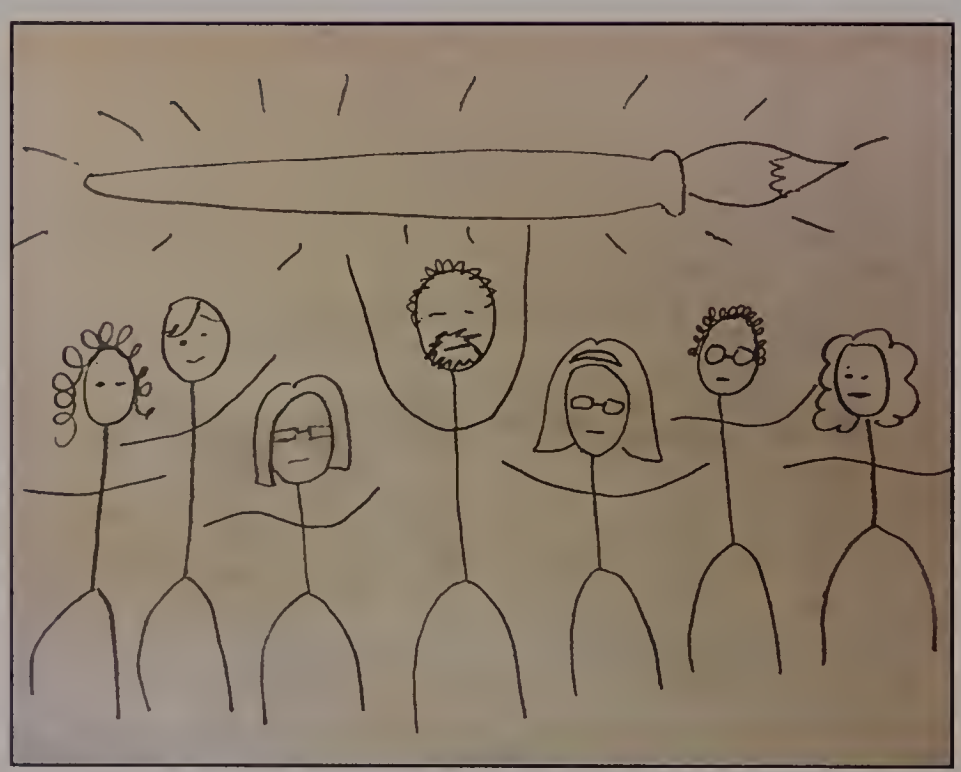

Art Club

The Art Club was established to afford all students at Norwell High School the opportunity to be involved in art making, crafts, art appreciation, and creative processes. The Art Club encourages students to take leadership roles in the creative process.

Best Buddies

Best Buddies in an international organization created to establish a global volunteer movement that creates opportunities for one-to-one friendships, integrated employment and leadership development for people with intellectual and developmental disabilities.

Book Club

Book Club meets multiple times in a school year for approximately one hour in the library after school. Avid readers are given the opportunity to select and read a common young adult or adult book and informally discuss it at the meeting. Reading copies are provided from the library collection and are later available to the school community.

NHS Clubs

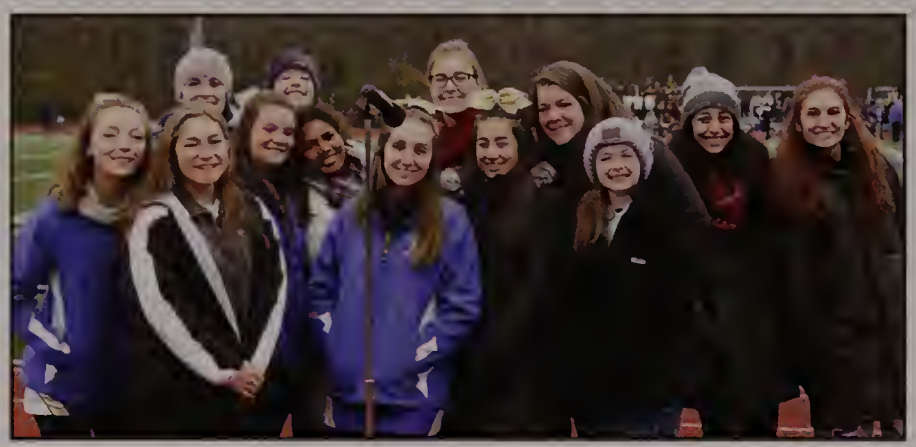

Decibelles

The Decibelles had a great year, reaching new heights and developing a set list of multiple pop songs. They performed at many events out in the community throughout the year, including a busy holiday season singing Christmas carols! Trips into Boston to rehearse with a collegiate A Cappella group, and see them perform, also helped the group develop their skills. The Decibelles performed the National Anthem at many of the school's sporting events, and entertained our younger students with performances at the Elementary and Middle Schools!

Halyard

The Halyard is the school's literary magazine, which proudly displays some of the school's best written and visual art pieces. Every year the club produces one magazine which is submitted to the NESPA Publication Awards. Students are taught how to produce the magazine

JSA

The JSA (Junior Statesmen of America) is a political debate club that gives students a forum to share their views on the issues of the day. JSAers had some spirited debates this year on topics such as gun control, immigration, refugee policy and the travel ban. Several members of the club traveled to Washington DC to participate in the annual Winter Congress, where students propose mock bills, and then debate them. This year JSA was led by President Brendan O'Sullivan, VP Matt McDonald, Secretary Matt Scalzulli and Director of Debate, Brian Locke. Norwell JSA is advised by John Goniatis.

Latin Club

The Latin Club seeks to promote the study of Latin and interest in the Classical World through a variety of events and activities.

NHS Clubs

Math TEAM

The 2016/2017 Norwell Math Team has proven to be among the elite in their division competing against its neighboring towns of Cohasset, Hingham, Notre Dame Academy, Scituate, and Weymouth. The team competes in four league meets per season, which consist of challenging rounds in Arithmetic, Algebra 1, Geometry, Algebra II, and Advanced topics, as well as a team round covering topics such as Matrices, Number Theory, and Polar coordinates. The "Infinitely Radical" Math Team is led by senior captain Matthew Pashkowsky and joined by veterans Timothy Lynch, Rebecca Barry, Robert Scott, Jonathan Lupo, Emile Zahr, Molly Kramer, and Sarah Bawabe. Also contributing to the success of the team are Murphy McDonough, Brian Alban, Nicholas Hudanich, Samantha Shortall, Isabelle Vining, Eaverie Henriquez, Lily Warendorf, Madeline Boyd, Jessica Johnson, Timothy Borunov, Ryan Barry, Kaitlyn Lee. and Mei Lin Mulvey.

Mock Trial

This year's mock trialers were led by a quartet of seniors: captains Maddie McGlinchey and Ethan Wu, and Abby Devaney and Katie Mackey. The team worked hard all winter to get ready for the competition season. Under the guidance of Advisor John Goniatis and Attorney-Coach Jason Pithie, the team developed both the defense and prosecution sides of a murder case involving a veteran with PTSD.

National Honor Society

The National Honor Society (NHS) is the nation's premier organization established to recognize outstanding high school students. More than just an honor roll, NHS serves to honor those students who have demonstrated excellence in the areas of Scholarship, Leadership, Service, and Character. These characteristics have been associated with membership in the organization since its beginnings in 1921

Navigator

The goal of the NHS Navigator is to serve as the online newspaper for the school. Navigator staff produce articles that keep students and the community informed about a wide array of topics, including student life, sports, and news. Students engage in a variety of tasks involved in the production of this online media.

NHS Clubs

Norwell Volunteer Corp.

The Norwell High School Volunteer Corps (NVC) serves to better the community and help those in need. The 2016 - 2017 school year began with club members volunteering their time at the Herring Run Quilt Guild held at the NMS, the Hope for Caroline "Cartwheels for Kids Challenge" and the Norris Reservation's Fall Clean-Up Day. The students also volunteered at the Tufts Medical Center "Country Heals" event, the South Shore Half Marathon in Norwell, and held a donation drive at NHS to benefit a local town in Haiti. The NVC members also volunteered their time at a bottle flipping fundraiser held at the Norwell Middle School and helped with many local holiday events put on by the Norwell Boosters, the Norwell Women's Club and the James Library. A fun-filled holiday themed afternoon was held for children at the annual "Holiday Fun Fest" event, put on by members of the NVC to benefit the Make-A-Wish Foundation of Massachusetts and Rhode Island. The members of the NVC continued to give of themselves to benefit the community throughout the remainder of the school year. The 2016 - 2017 NVC was led by Co-Presidents: Anna Fairfield and Brenna Woolf, and advised by faculty member, Ms. Ashley Blumberg.

Peer Educators

Peer Educators are substance free juniors and seniors who present lessons in Social Health Education to 4th and 5th graders and serve as advisory leaders in 9th and 10th grade homeroom advisories. They answer questions about growing up, peer pressure, academic stressors, and life in general as a high school student.

Pep Band

The Pep Band's aim is to provide music for Fall football games and pep rallies. This band provides students an opportunity to perform and to support the school community.

Who can join? Any high school student in good standing who reads music and plays a common band instrument.
Is there a fee to participate? No!
What is the time commitment? All home football games, Thanksgiving Day football game, and 1-2 pre-season rehearsals.

Robotics

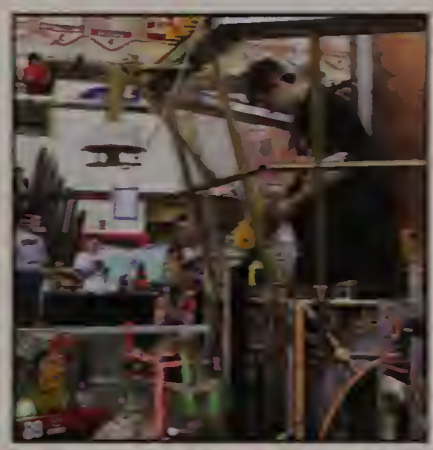

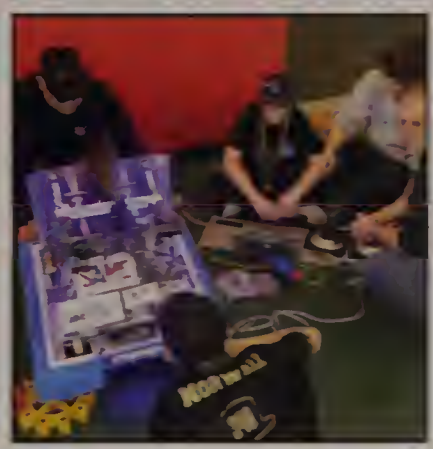

NHS Clubs

Student Government

Student Government is the backbone of student life at Norwell High School. We are one of the largest clubs in the high school and plan many of the events that take place throughout the year! Almost 20% of all students are involved in Student Government. From planning pep rallies to organizing spirit weeks to orchestrating fundraisers to helping students develop their leadership skills, we do it all!

Film Club

The NHS Film Club's mission is to bring movie lovers together to discuss great scenes, effective script writing, and the many other elements of filmcraft. We begin by brainstorming themes or techniques in which group members are interested and then bring in short clips surrounding a chosen topics to show and discuss.

YEARBOOK

The yearbook is a blank book with zero pages when we begin this process. The dedicated members of the yearbook committee are responsible for designing the book, creating the pages and meeting specific deadlines and due dates throughout the school year.

This year, the yearbook staff consisted of 10-15 members who were responsible for creating a 200 page publication with sales of over 300 copies.
We hope you enjoy your yearbook!!

baby ads

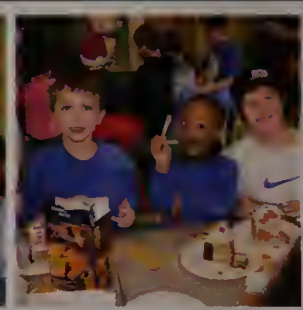

Jared Browne

Congratulations Jared!
- Mom, Dad, Jack, the Girls, Grandma, and Grandpa could not be more proud of you!
We love you soooooo much!!

Declan O'Sullivan

Declan,
You have brought a smile to our faces since the day you were born and continue to do so every day. You have done so much we are proud of academically, athletically and in service to others; we are in awe of the incredible human being you are. Kind-hearted, hard-working, resilient and generous of spirit, you are truly our sunshine. Thank you for being you. We look forward to all the good stuff to come!
All our love, Mom, Dad & Shane

Erica Curtin

Dream big, always be kind and know you're never alone! We're so very proud of all that you've accomplished and excited for all that lies ahead for you. We love you very much - Mom, Dad, Bobby & Tuck

ANNA FAIRFIELD

We are so proud of you Anna and know you will have nothing but fond memories of NHS forever!

Syracuse University is very lucky to have you as part of the class of 2021! Make the most of every minute!

Love you!

Mom, Dad, and Chris

Alison Moore

So happy that you have grown up to be such a lovely young lady. Dad would be so proud of your accomplishments!
Keep smiling!!
Love always,
Mom, Siobhan, Sugar & Spice.

Caitlin Healy

We are so proud of you Caitlin! You have truly worked so hard to accomplish your academic achievements and success. However your biggest accomplishment is the wonderful person you have become! As you grow into the next phase of your life we wish you all the love and support. Congratulations on your graduation and becoming the strong, successful beautiful young woman you have become. We love you!

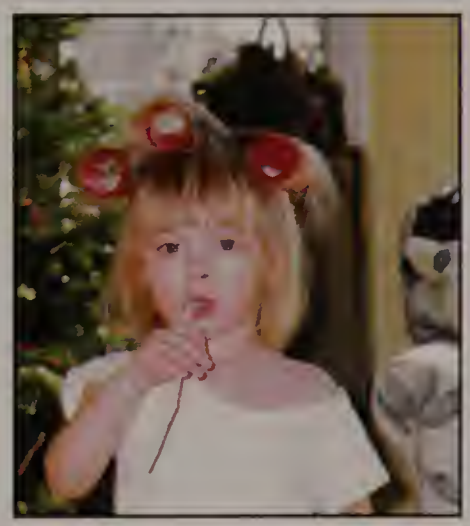

Jon Lockwood

Jon ~
Our wish, for you, is that this life becomes all that you want it to, your dreams stay big, your worries stay small, you never need to carry more than you can hold, and while you're out there getting where you're getting to, we hope you know somebody loves you, and wants the same thing too, this is our wish.
Love you to infinity and beyond, Mom, Dad, Dan, Matt and Andrew xo

Kendra Garrity

KEEKS!!!
So Proud of you!!! Congrats and well done!! You are a Rockstar with a contagious smile!!
Love you,
Dad, Britt & Brian

Kendra Garrity

Kendra - Your infectious smile and laughter has brought so much joy and happiness into our lives. Never stop following your dreams!!
We love you,
Mom, Dad, Brittany & Brian

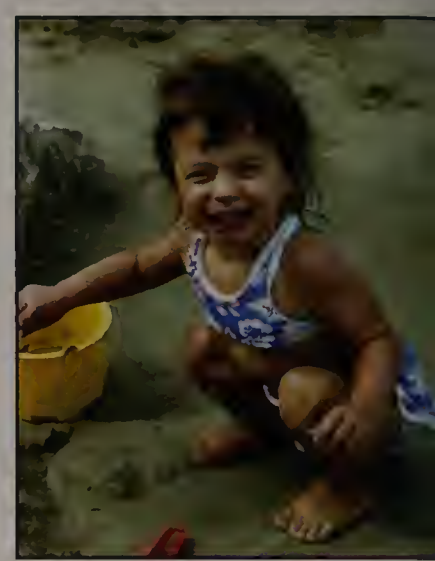

Holly McGarrigle

Holly,
We're all so proud of you, and can't believe you're going off to college; we'll look forward to hearing all of your funny stories, and will miss you very much.....roots and wings.
We Love You

Alexis Landry

Alexis, "God never said that the journey would be easy, but He did say the arrival would be worthwhile."
-Max Lucado
We are so proud of you and all of your accomplishments! We wish you continued success on your journey. May it bring you joy, health and happiness.
-Love Mom, Dad, Blake, Conner & Eleni

Caleb M. Delphin

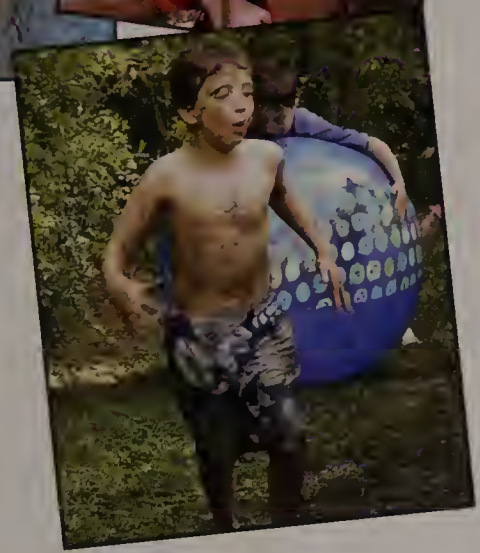

CONGRATULATIONS!!

We love you very much and are very proud of you! Looking forward to seeing what your next adventures will be!

Love, Mom, Colette and Jacob XOXO

Tommy Wallace

Self motivated, hard working and smart. "Joking, and you can't prove it" says it all.
We love you!
Mom, Dad, Grace, Oliver, Patty and Cooper.
(btw, Cooper stays)

MADELINE BRUNO

Dear Maddie,
As Ludwig Bemelmans said, " She's Madeline...and inside she's great!" So proud of the amazing woman you are and the future that awaits you! Congrats !!
Love forever..Mom, Dad and Audrey (memestir)THE END

Ryan Patrick Horan

Ry,
You entered our lives with such fire and passion we knew God blessed us with such an incredible gift. We have always admired your dedication, perseverance,integrity, compassion and loyalty. We could not be more proud of you. Stay true to your character,continue to work hard, be a leader and believe in yourself and your gifts. Follow your dreams and know we will always be there supporting you along the way. We love you endlessly, our one and only Pepper.

love,
Mom and Dad

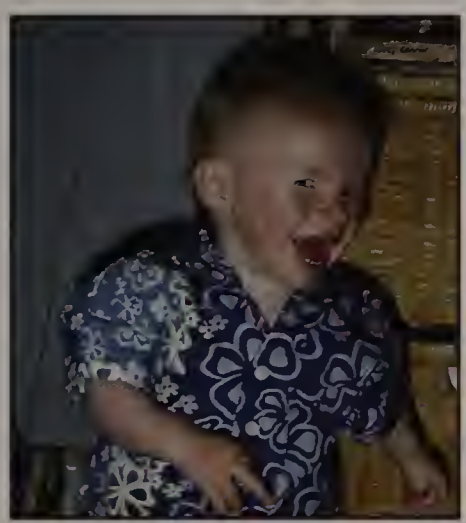

Delaney Kathryn Uhlman

Congratulations Delaney!
We could not be prouder of all you have achieved and the amazing person you've grown into.
Remember to live the life you dream of.
We love you so much.
Mom, Dad, Devin, Donovan and Luna

Shannon Mahoney

Congratulations Shannon!

We are so proud of all you have achieved. Always follow your heart to your future success!

Love,
Mom & Dad

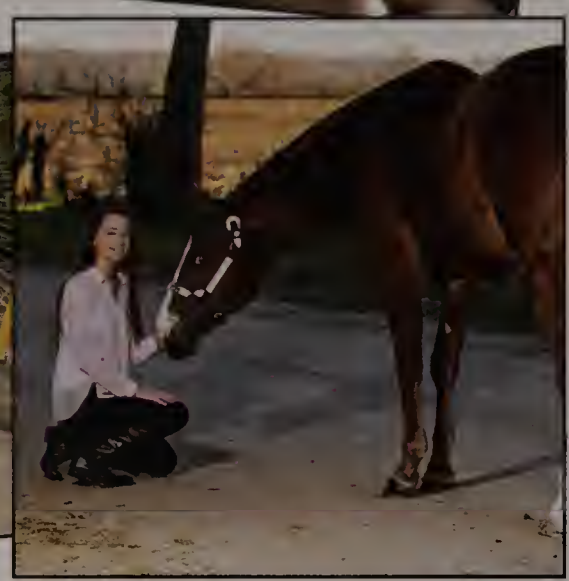

Chad...always wonder

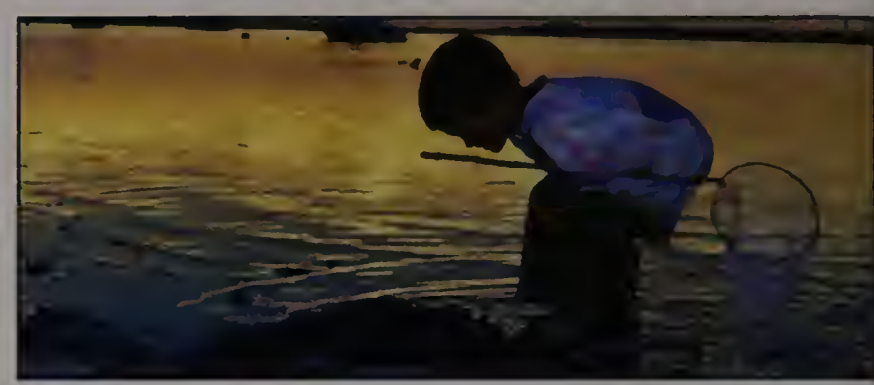

Brenna

You are, and always will be, our sweet little girl. We are so excited to see what the future holds for you. We love you so much and will always be here to support you. Love you tons!
Mom, Dad, Justin & Mason

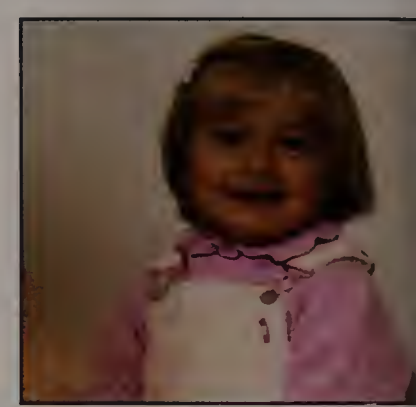

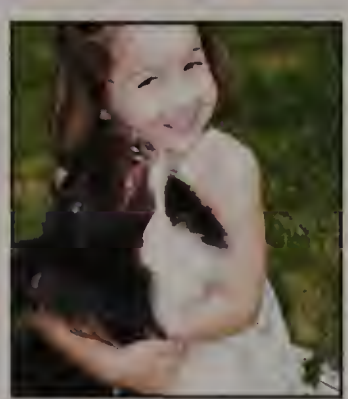

Ellie Nowak

May the ocean be calm while you are on it and fun while you are in it. May your feet be wet with seawater or laid upon by a very big dog. May your life be filled with all the joy that you find at Christmas and may you always be surrounded by the love of your family and friends.

Ana Rose Ferraro

Congratulations Ana! We are so proud of you for all your achievements. Keep up your determination as you face the next chapter of your life. You are a very beautiful girl inside and out- We love you! Poppa, Mom, Chris, & Nick

Ryan Markham

Ryan,
You are the light of our lives! Stay as kind, funny, and conscientious as you are... you have so many more roads to travel!
Love,
Mom, Dad, and Reed

ANDREW GEAGEA

May you always keep learning, dreaming and realizing the best of yourself. May your graduation be the beginning of a future filled with success and happiness. I am proud of you today and will always be. Happy Graduation Day my sweet Andrew.

Love you,
Auntie Mayssa

Matty McDonald

Matty,
We are so very proud of you and all that you have accomplished. We know you will work hard and succeed in whatever you choose to do. Enjoy life and do what you love!
Lots of Love,
Mom, Dad, Andrew, Lily & Annabelle

Jacqueline Keliher

Congratulations Jackie in all you have accomplished! Good luck in all of your future plans! Love~ Mom, Jack, Dad, Caitlin & Meghan

Abigail Carney

Since birth, the excitement in your eyes and glowing smile on your face exuded happiness, confidence and adventure. You always welcome a challenge and embrace the unknown. Adventure, quick comprehension, compassion, and your positive outlook have resulted in lifetime friendships. Continue to explore, accept challenges, stay the course and your life will always be exciting and fulfilling. We are so proud of the person you have become.

Lindsay Keefe

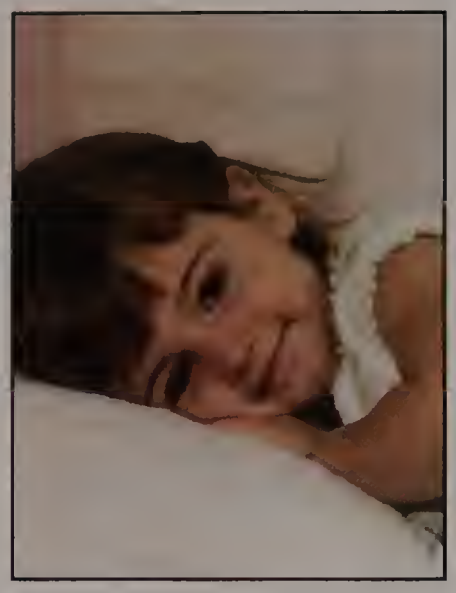

Lindsay, do you remember how upset you were the first day of pre-school at the Science Center? You couldn't leave mum's side. Now you can't wait to expand your horizons as you head off to college. Never stop challenging yourself and keep smiling. We're so proud to say you're our daughter Love, Mum, Dad, Sydney, Michaela & Coco

Chase Henriquez

Dear McCutie,
Near, far, wherever you are, Celine knows you"ll be here in our hearts. We are so proud of you, and we will miss your glorious singing when you busted through the door each day. We love you!
Love, your Mom and Dad

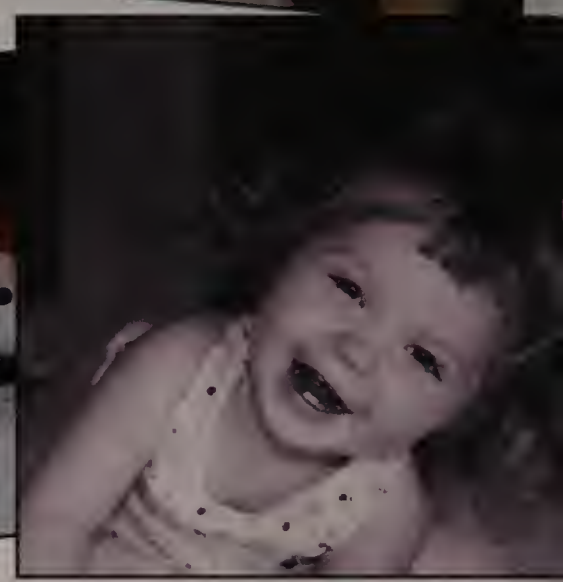

Jared Thorbahn

Congratulations J! We are SO proud of you. Wishing you much happiness and success as you start a "new chapter" in your life. We will always be here for you. Love you always! Mom & Dad

Sarah & Caitlin

We've watched you grow from adorable toddlers, to Kindergartners. to beautiful friends at Norwell High.

Congratulations!
Love, The Bawabes

Elizabeth "Boo" Dargon

Baby Boo,

How much you have grown from our serious baby girl to our funny grown up one. May you go forward in your life to spread that wisdom and wit and may the world be a better place because of it. Love, Mom and Dad

Reilly Kate Gilmour

Dear Reilly,

Where did the last 18 years go? It has been a true joy watching you grow up into a beautiful, smart and caring young woman.

We are so proud of you!

Wishing you the best of luck as you pursue and conquer your dreams and goals.

We love you!

Love Mom and Dad

Good luck Reilly!
I will miss you.
Love Will

"Go confidently in the direction of your dreams.
Live the life you have imagined."
-Henry David Thoreau

David Barcomb

Dave,

Congratulations! We love you!

Mom, Dad, Sarah and Kate.

Aidan Fuller

Aidan-
We love you and are so proud of you!
Love,
Mom, Dad,
Brodie, and Lilynn

Sabrina Gabriel

Sabrina,
I am so incredibly proud of you!! Congratulations!!!! I can't wait to begin our new adventures!!!
Love you always, Mom

Ryan Lynch

Congrats Ryan! We are so proud of you & all that you have accomplished & can't wait to see what the future holds! Keep working hard and you can achieve anything you want! We love you so much!
xoxo
Dad, Mom, Rachel & Bethany

KATE PUNZAK

Congratulations Kate!!! We are so very proud of you! Wishing you all the best in the future!
Love,
Your Family

Paul Regan

Paul,

We are so proud of the young man you have grown to be. From lighting up your grandparents world, to being a wonderful son and brother. Your humor and compassion will be a great asset as you head off on your next journey. Whichever path in life you chose, remember we love you and are always behind you.

Love, Mom, Dad, Jack and Maeve.

Matt Pashkowsky

Congratulations! We are very proud of the fine young man you have become and all of your accomplishments. We hope you continue to follow your dreams and enjoy life's journey. We love you!
Love, Mom and Dad

Vincent A. Celeste II

Vincent,
We are so proud of the young man you have become. We know as you enter the next stage of your life you will continue to be successful in the roads you travel. Congratulations! We love you, Dad, Mom and Ava

Liam Hurley

We are so very proud of you and all your accomplishments and who you have become.

Love,

Mom and Dad

Congratulations Adam!

We are so incredibly proud of the young man you have become. Your kind heart and warm personality are such gifts. Wishing you a happy and bright future!

Love Mom, Dad, Ashley and Stephen.

Emma Shortall

"Keep moving forward, opening new doors, and doing new things...Your curiosity will lead you down the path of success"
-Walt Disney

Congratulations!
love, Sammy, Mom, & Dad

Catherine Spillane

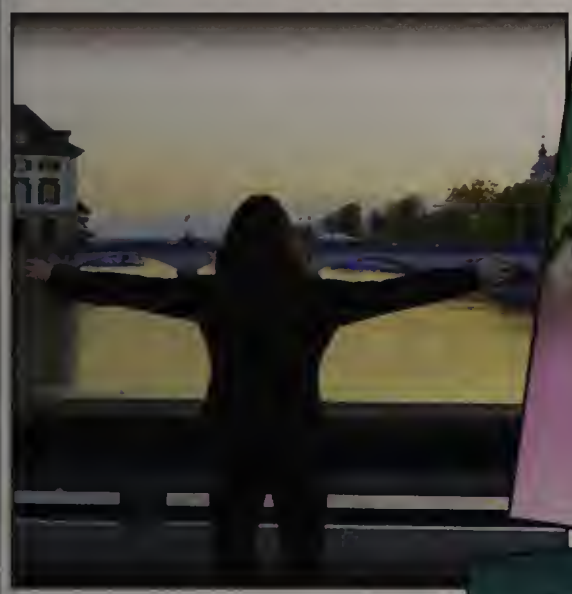

Congratulations ~ we are so proud of you, keep following your dreams! We'll always be here...loving, supporting and cheering you on!
Love Dad, Mom, Liam, Brian and Ozzy

Andrew Bostrom

Congratulations Andrew!!
You have always made us so proud. We can't wait to see where your music takes you.
We love you,
Mom, Dad, Ben, Nicky, Will and Ethan (and Bailey)

James Roche

Congratulations James!

We are so proud of you and all that you have accomplished!

Love, Mom, Dad, Jackie and Katie 189

Teddy Lovell

Ted, The years have flown by so quickly! It seems like just yesterday you were starting Preschool. We are so proud of the young man you have become. Congratulations!!
Love Mom, Dad and Jessi

Jonathan Lupo

We are so proud of you! Success requires you to dream, with imagination ideas abound. Unlock this great potential, for this will shape the accomplishments of the man you are to be.
Love Mom, Dad, Anthony and Noah

Chrissy

We are so proud of you Chrissy, our shining star! We love your beautiful spirit & amazing energy, your strength, drive & determination. For you ~ nothing is impossible. We hope you dance! Mom, Dad, Kelly, Richie & Cody

Caroline Richards

Dear Carly,
Your amazing creativity, inner strength and resilience are remarkable. We are so so proud of the wonderful, compassionate young woman you have become!
Love, Mom, Dad & Kyle

Rachel

We are so proud of you! Your smile, kind heart and dedication to everything you do inspires us all!. Your future is bright and there is no limit to what you can do! We love you to the Moon and Back
Love Mom and Dad

Maddie McGlinchey

We embrace the memories of the events that have defined your first 18 years, knowing the years to come will know no bounds. We treasure memories of the past and await even better ones that lie ahead. We love you!
Mom, Dad, Joey & Jack
It could stay this simple: I had the best day with you today!

Ashley Ward

Ashley
We can't believe the day is finally here! We are so proud of the person you have become and can't wait to see what the future holds for you, we know it will be a fun journey all the way!
Love Mom, Dad, Ally,Amanda & Rondo

Julia Elizabeth Baker

"Goodbye is not an ending, for you'll find along the way, in your heart you'll always have a part of yesterday."
Congratulations!

Love You To The Moon and Back
Mom, Dad & Colby

Sarah Downey

To Our Boatgirl: It is bittersweet to watch you sail into the next chapter of your life. As you make your mark on the world, stay true to yourself: sweet, smart and kind. We couldn't be more proud of you or love you more! Love, Mom & Dad

Isabella Diaz

We are so proud of you!
Your are a shining star!
Follow your dreams,
share your words with the world, and keep the music in your heart!

All our love!
Mom, Dad, Gabe, Ariel & Julia

BRADY

We are so proud of all your accomplishments & the person you have grown to be. Your hard work, dedication & passion are inspiring. You are a strong, kind, loyal, caring son/brother/friend & we could not love you more.! You have all you need to succeed: Continue to Dream Big, Stay True to Yourself ,Listen to Your Heart, &Trust in God. Thank you for filling our hearts & lives with love, joy & laughter ! Lots of Love,
Dad, Mom, Brooke & Bennett
xoxoxoxo

Thomas the Train, Legos, "Brookie", Christmas, Cape Cod w/Nana & Papa, Walter, Scooby-Doo Bedtime Stories, Movies & Milkshakes, Mama J., Choc. Chip Cookies, Pancakes before Football w/ Dad., Our Good Luck Handshake... many more to come!

Christian Wenger

Stay curious and keep exploring, Christian.
So proud of you!

Love,
Mom and Dad
xoxo

Jimmy & Joe Diggins

From day one, you have been full of surprises! Jimmy, you are such a hard worker every day. Joe, your compassion and caring for others is amazing. Share your gifts with the world and be your unique selves. We are very proud of both of you! We love you with all our hearts!!!
Mom & Dad

Makenna Palzkill

Makenna,
You inspire us with your kindness and compassion. We are so proud of you. Be brave and adventurous as you move forward in your journey.
We are always here in support of you. Love M&D

Michael Ward

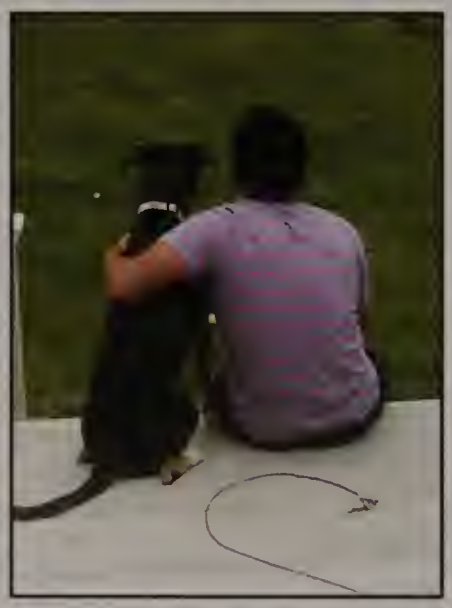

Wherever you wander, wherever you roam
Be happy and healthy and glad to come home!

You are an amazing person and we are so proud to be your family. We love you and wish you the best in all of your future endeavors.
TQMMMMMMMMMMMMMMMMMMMMMMMMM
Always, Mom, Dad, John & Tally

olivia a. degnan

Baby-O, Little Livvy Lulu, Liv-O, Degs, Burger - You are "multilayered" and these layers have made life anything but boring for all of us. Fordham is lucky to have you. Remember you're smarter than you think, but Mom is usually right.
Love you - Mom and Dad xoxo

Sophie Rachel Elliott

Sprite, you have such a wonderful, bright spirit! You completed our family in the best way possible. The children you will help in your future life will be so blessed by all you have to give. There is so much love for you in the world. We all love you very much, Mem, Scoob, and Beanie.

Hailey Berglund

You can achieve whatever you want in life. All you need to do is believe that you can! We believe in you...and are so proud of you! Love, Mom and Dad

Jessie Hayes

We love you and are very proud of you, Jessie Hayes!

Mom and Dad

Matthew Scalzulli

Dear Matt,
You've brought us such joy and we're so proud of your achievements. Work hard, pursue your passions, be kind and remember to enjoy the ride. We know you'll do great things. Lots of Love-
Mom, Dad, MK & Gunny

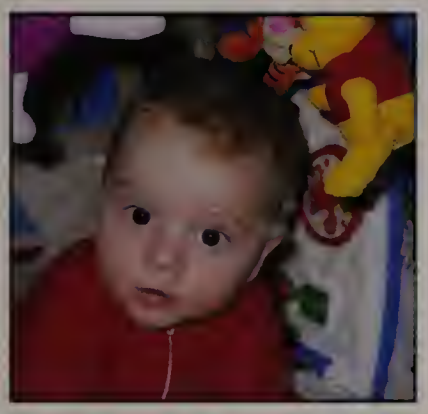

Alyssa Murphy

Dear Alyssa-
We are so proud of you! Wishing you a future filled with great success and unending happiness. Congratulations on your graduation!
All our love, Mom & Dad

Kaitlyn Duckworth

Kaitlyn,

From the day you were born you have put smiles on our faces. We are so proud of everything you have accomplished and know you are ready for college. Make sure you always keep what is unique about you: your competitive spirit, your kindness, and your goofy humor!

Love, Mom, Dad & Jake

Carolyn Kailie Winn

Carolyn Kailie,
My My but you have grown
From that young child we have known
To a beautiful young lady full of style and grace
And that beautiful smile that lights up your face
We are so proud of who you have become
So smart and kind and second to none Onward and Up
Love you always and forever
Mom, Dad, Lauren, Emily, Patch, Tibbas , Amira

Grace Connerty

Wishing you the brightest future where all of your hard work and dedication pays off!

Love,
Dad and Mom

Kelley Burtch

KelleyBean, Time has gone way to fast!! We are so proud of all you have accomplished in Norwell. We can't wait to see what this next chapter brings. Stay true to yourself.We love you to pieces, Mom Dad Connor Caroline & Teddie

Andrew Burke

You have always liked to dress to impress. We are very proud of you.
Love,
Mom, Dad & Christopher

Alana O'Loughlin

And so it was...1st grade, 2nd grade, NMS, NHS, and now college. OMG where did the time go?

We love you,
Mom, Dad, Tommy, Scruffy, and Fluffy (RIP)

Alexandra Selman

Alexandra - ever since you were young, you've known what you've wanted and have never let any obstacle get in your way. You always make us laugh, and we are so proud of what you've accomplished. We can't wait to see your success continue and what else you will bring to the world! We love you so much!

Love, Mom, Dad, Jacob and Hana

Caitlin Noyce

Congratulations Caitlin, You have brought us an enormous amount of joy. Since before you were even born we knew you had spunk and determination. We marvel at how hard you work. and manage your very busy schedule. You can do anything that you put your mind to. Reach for the stars and always know that we are your biggest fans. We love you, Mom, Dad, Cabot & Carly

Victoria Krivitsky

A journey of a thousand miles begins with one step. You have come a long way since your first pair of baby shoes. We are very proud of everything you have already accomplished. Keep smiling and loving life!

Mom, Dad,
Joe & Jacob

Joseph Trebino

Joe,
Congratulations! We are so proud of you. Your great personality and infectious laugh will carry you through whatever you may encounter.
Love,
Mom & Dad

Brendan O'Sullivan

We are so blessed to have you in our lives. A young man full of wisdom and determination. Your smile and quick wit has brought us never ending joy. Always stay humble and kind.
Love Mom & Dad

Meryl Wheeler

Congratulations Meryl -
We are so proud of you! With your motivation, intelligence, personality and kind-heart, you will accomplish anything you set your mind to.
Love you more than the world,
Mom, Dad, Henry & Eden

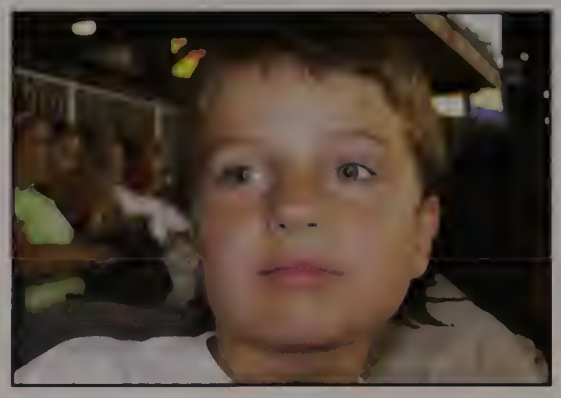

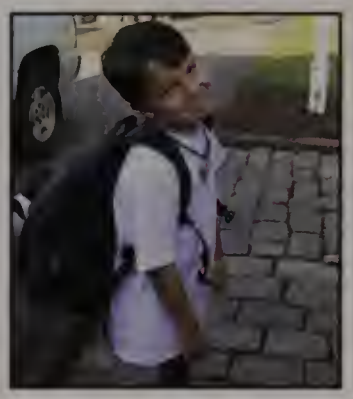

Cameron Boure

You have been such a joy for the past 17 years. Follow your dreams toward accomplishing the goals that you have set for your future. You can do anything you set your mind to. Keep moving forward. From here, you can go anywhere. Stay true to who you are and always keep your great sense of humor. Congratulations and welcome to the REAL world!
All our love, Mom & Dad xoxo

Christopher O'Brien

Congratulations!

Your kindness and spirit has made us very proud.

Love Mom and Sadie

Devyn Trapilo

Thank you for always bringing the sunshine.
Love you forever, for always, no matter...

John Thorbahn

Congratulations John, we are so proud of the man you have become from the precious boy you were. All our love and support always.

Mom & Dad XOXO

Nikki M. Kingston

You are carefree, kind and wonderful. Don't ever change. You have been through a lot, but it has made you into a beautiful young woman. We can't wait to see what the future brings you. Love, Mom, Dad, Nathan & Abbey

Congratulations Joe!

Sean,

We are so very proud of you and excited for the path you are creating for yourself. Thanks for bringing us along for the ride. Love you! Congratulations! Mom, Dad, & Seth

Jordyn Trapilo

So proud of the person you have become, especially with all of the obstacles you have faced. Love you forever, for always, no matter...

Katelyn Drew Jepsen

Katelyn,
Set your sights on the moon & stars; there's no limit to what you can do! We are so proud, you are truly an amazing daughter, sister and friend.
LOVE ALWAYS, Mom, Dad, Gwen & Drew.

Samantha White

Congratulations! We are so very very proud. Your amazing creativity, expression, humility, loyalty and endless love humbles us all. You have an exciting journey ahead, we am excited to see where life takes you! We love you Gunny-Bird! - The Fam.

Abbey

We are so proud of you and all that you have accomplished! We can't wait to see what the next chapter in your life holds. Always believe in yourself and don't be afraid to fly! We love you always and forever!
- Mom, Dad and Andrew

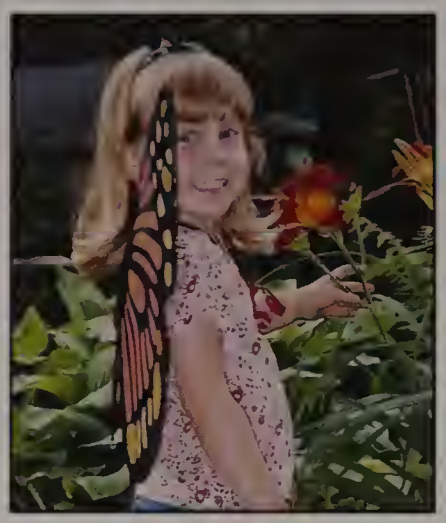

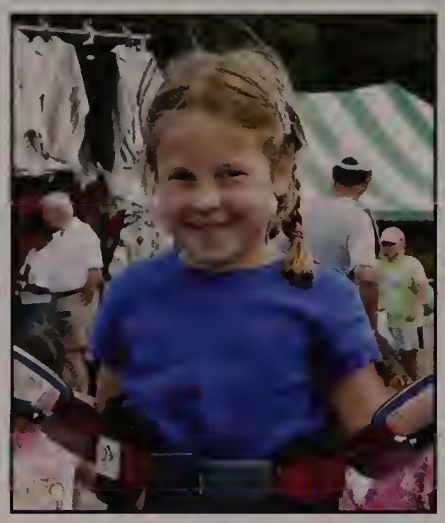

Nathan Howie

Keep Smiling Nate !

Love, Mom, Dad,
David & Anna

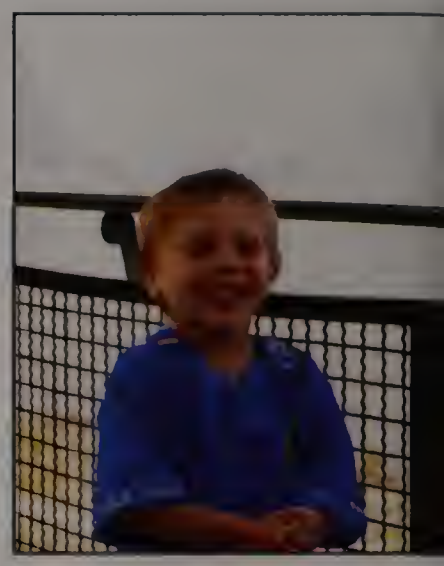

Matthew Elio

Congratulations, Matthew! We are so proud of the fine young man which you have become. We have faith that a great future awaits you. All of our love, Dad, Mom, Patrick, Nina, and Sadie

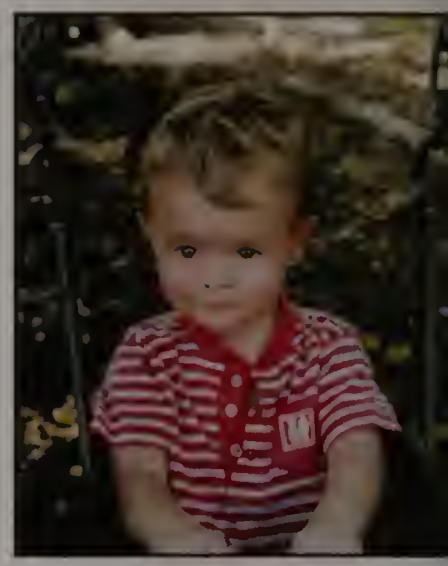

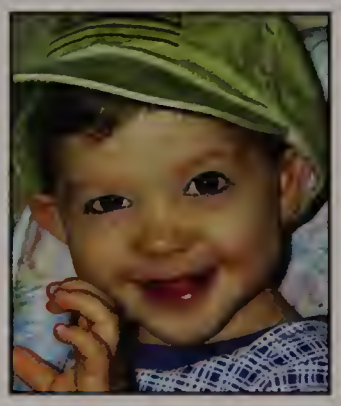

Christopher Hartford

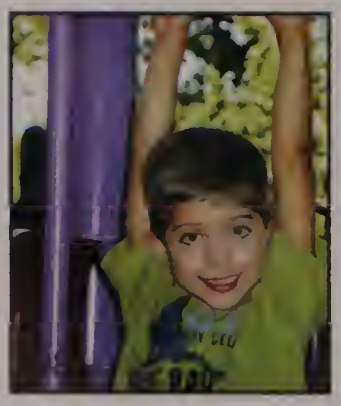

Christopher,

It is hard to believe you are graduating and on to your next adventure. You have filled our home with a lot of laughs and smiles. Your dedication and commitment to achieving your academic goals is commendable and I couldn't be more proud of the man you have become. I know that you will have the same determination and drive over the next four years in college. Know that whatever challenges you face along the way; we are always willing to face them together. Enjoy the journey and remember to have fun along the way...

Love,

Mom, Aaron and Katie

Kendra Holland

"The future belongs to those who believe in the beauty of their dreams." - Eleanor Roosevelt

Congratulations Kendra - We are so proud of you! Love, Mom, Dad. Chris, Kendra, Brett & Amber

Troy

We are so proud! Love, mom, dad & Hope. "People who make no mistakes lack boldness and the spirit of adventure. They are the brakes on the wheels of progress". Dale Turner

JILLIAN LIUZZI

To Jillian,
We just wanted to say how very proud of you we are. You are such a beautiful young lady and will miss you so much when your away at College. We love you.
Dad and Mom

Congrats, Ivy Watson

It's been a joy to watch you both grow up!

Love,
The Hlllstrands

Eliot,

Love you, proud of you,
happy for you!

We are lucky to have you as
the life of our party!

Love,
Mom, Dad, Hugh, Lily, and
Reid

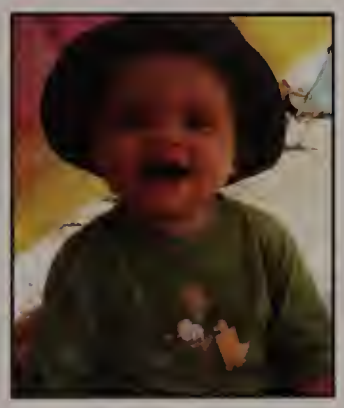

Christian R. Mudge

Christian,
My sweet and amazing baby boy. Ever since you were a little boy you have been driven and worked harder to achieve everything that you have done and become. You have faced many challenges and have become a stronger and better person because of them. You are a kind and compassionate young man, who people admire and want to be around. While you are a highly intelligent and athetic young man, we are most proud of you being a good person. This will carry you far in life, as well as being the most rewarding. As you journey out into the world, we hope you life and all your successes are filled with love and joy.
All our love,
Momma, Bil-bo, Ryan, and Buddy

N

Thank you so much for all you have given us ...

Teachers, Administrators, Coaches, General staff, Boosters, Clippers

With great appreciation,
Casey and Connor Grant (and their Mom and Dad)

P.S. We are so very proud of you both, and don't forget how much you are loved!!! Smile on and shine bright!!

BEST OF EVERYTHING CLASS OF 2017!!

CONGRATULATIONS JAMES!

We are so proud of all that you have accomplished.
Love, Mom, Dad, Jackie, and Katie

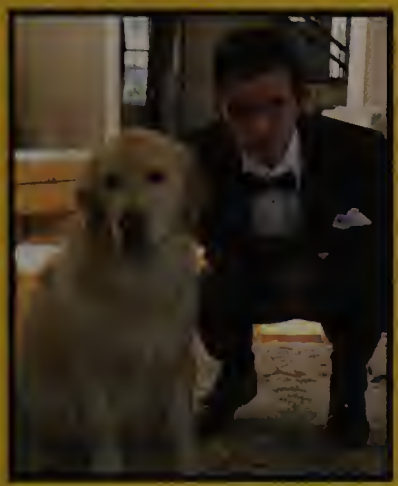

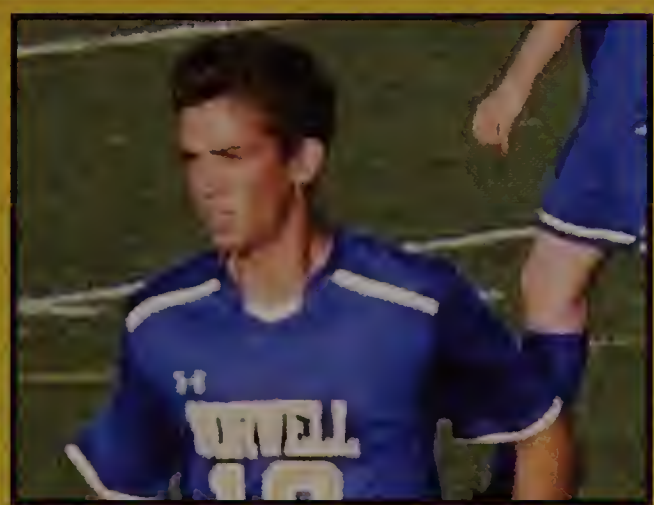

Good luck to James and the class of 2017!

NORWELL PIZZERIA

SEAFOOD & GRILL

THE PIZZERIA FOR DISCRIMINATING TASTES!

NEW! AUTHENTIC GREEK CUISINE SPECIALTIES

BestOfSurveys.com

BEST PIZZA

NORWELL / HINGHAM / HANOVER

SEVEN YEAR WINNER

432 WASHINGTON STREET
ROUTE 53
NORWELL, MA 02061

TEL: 781-659-1631 or 2331

FAX: 781-659-6777

Dine In - Take Out -
Ask About Party Platters

WE DELIVER DAILY

A. HOHMANN CO., INC.

Congratulations to the Class of 2017!!!

Rich's
floor covering

617•678•4678

Residential & Commercial

Established 1992

Congratulations to the Class of 2017!

Congratulations Norwell High School Class of 2017

from all of your friends at Coastal Heritage Bank

COASTAL HERITAGE BANK GROWING TOGETHER

East Bridgewater • Green Harbor • Hanover • Hingham
Marshfield • Norwell • Quincy • Scituate • Weymouth

800-695-1300 • CoastalHeritageBank.com

CONGRATULATIONS

CLASS OF 2017

FROM THE NORWELL HIGH SCHOOL PTO

SUPPORTING TEACHERS AND STUDENTS TO ENHANCE THE HIGH SCHOOL EXPERIENCE!

ALLISON HERSHOFF

A

Abruzzese, Robert 15
Achorn, Allison 15
Adams, Kelly 132
Adda-Berkane, Salem 24
Adda-Berkane, Zackary 5
Alban, Brian 15, 26
Alban, William 24
Alexander, Nicole 132
Alexis, Bizh 29
Allen, Jacilyn 15, 16, 17, 144
Allen, Michael 5
Amorosino, Katherine 15, 16, 144
Anastos, William 15, 143
Anderson, John Paul 15
Anderson, Megan 132
Anthony, Kendall 24, 168
Antonellis, Hope 34, 61, 71, 125, 180
Arapoff, Lauren 34, 61, 82, 146
Arnott, Emily 15, 16, 138
Arnott, MacKenzie 5
Arons, Lindsey 5, 138
Aroyan, Micayla 5
Ashworth, William 5
Asnes, Dylan 24
Asnes, Michael 24, 27, 107
Austin, Victoria 34, 61
Ayles, Michael 24

B

Bail, Vikram 5
Bailey, Brady 34, 62, 97, 191
Bailey, Brooke 15, 20, 138
Bailey, Conrad 24
Bailey, Rachel 34, 62, 64, 142, 180, 190
Baker, Colby 5
Baker, Ethan 5
Baker, Julia 34, 62, 126, 160, 180, 191
Barbati, Adriana 5
Barbati, Dante 5
Barbati, Domenic 24, 173
Barcomb, David 34, 187
Barcomb, Katherine 15, 138
Barnum, Denis 24, 141
Barnum, Simon 15
Barrett, Alison 24, 27, 31
Barrientos, Brenda 132
Barros, Eric 15, 61
Barry, Rebecca 24
Barry, Ryan 5
Bates, Brian 34, 63, 100, 124, 141, 160, 161, 180
Baum, Owen 15
Bawabe, Sarah 34, 63, 83, 86, 146, 160, 186
Beal, Thierry 24, 27, 28, 139
Bechard, Ian 5
Bechtel, Bryan 132
Bedford, Jack 5
Bellofatto, Sophia 24, 27
Belmore, Craig 132
Benedict, David 132
Benoit, Erin 5
Benoit, Keely 24, 32
Bergholtz, Annie 24, 25, 27, 28, 84, 142, 160
Bergholtz, Jillian 5, 138
Berglund, Hailey 35, 64, 67, 69, 70, 81, 84, 103, 129, 163, 193
Berglund, Wilson 15, 21, 163
Berlen, Anthony 5
Bernardi, Ginger 35, 64
Berowitz, Delia 5
Berowitz, Jacob 24
Bethony, Erik 15
Bilezikian, Chad 184
Bilezikian, Charles 35, 61, 64, 65, 143
Bilezikian, Mia 15, 18
Billard, Nathan 5
Billard, Ryan 15, 107, 173
Bisio, Caroline 24
Blanchard, Grayson 5
Blanchard, Wesley 35, 65
Blige, Amaya 24, 26, 29
Blumberg, Ashley 132
Borunov, Timothy 6
Bostrom, Andrew 35, 65, 95, 141, 189
Bostrom, Benjamin 15
Bostrom, Nicholas 6, 12
Boure, Cameron 35, 65
Bowlin, Olivia 15, 168
Boyd, Mackenzie 35, 55, 66, 67, 106, 110, 142
Boyd, Madeline 15, 21, 138
Boyer, Susan 132
Bradshaw, Adam 132
Breare, Jennifer 6
Breare, John 16
Breen, Kathryn 6, 11, 14
Brewer, Rosemary 24, 29, 163
Brown, Nicole 16
Brown, Stephen 35, 66, 145, 160, 180
Browne, Jared 23, 35, 66, 161
Browne, John 132
Browne, Judy 132
Bruno, Madeline 36, 67, 183
Buehling, Max 24
Bugaoan, Lance 6, 9
Bulger, Mary 16, 17
Burke, Andrew 36, 67, 88, 103, 107, 160, 194
Burke, Christopher 25
Burke, Elise 25, 29, 31, 32, 144
Burke, Grace 6
Burke, Maeve 6
Burtch, Connor 6
Burtch, Kelley 36, 64, 67, 69, 81, 84, 98, 103, 129, 140, 194
Burtner, Lucas 16
Byrnes, Nolan 25

C

Cafferty, Kaitlyn 25, 26, 138
Cafferty, Kevin 6, 14, 138
Calatayud, Alexander 25
Callahan, Jack 6
Callahan, Joann 132
Callahan, William 36
Calzone, Kylie 132
Cammarata, Olivia 25, 27, 31, 32, 138
Campbell, Emma 6, 7
Cannata, Sophia 25
Canning, Oliver 16
Canty, Nicholas 36, 125
Cardoso, Selvany 36, 160
Carey, James 132
Carney, Abigail 36, 67, 69, 81, 102, 129, 146, 185
Carney, James 16
Carney, Jason 6
Carney, Peter 16
Carrillo, Rebecca 25
Casagrande, Andrew 6
Casagrande, James 132
Cashin, Anna 6
Cashin, Julie 132
Casper, Cole 16
Casper, Perry 6
Castle, Jack 6, 7, 14
Cataldo, Alexander 16, 19
Cawthorne, Kaitlyn 6
Cawthorne, Matthew 25, 143, 163
Celeste, Ava 6, 10
Celeste, Vincent 36, 188
Chiavaroli, John 16
Christian, William 36, 69, 160
Ciampa, Sean 6
Clark, George 16
Clifford, Lily 16, 138
Coco, Jonathan 16
Coco, Matthew 6
Coffey, Bridget 16, 142
Coffey, Kendall 7
Coffey, Sean 16, 138
Coggins, Ethan 7
Coggins, Timothy 37, 70, 145
Collins, Jillian 25, 27, 142
Colman, Kaitlin 7, 9
Connerty, Grace 23, 37, 70, 76, 127, 142, 161, 180, 194
Connolly, Colby 7
Connolly, Dillon 16, 163
Connolly, Juliet 7, 13
Connolly, Katelynn 16, 23
Connolly, Lauren 7
Connolly, Liam 37
Connolly, Orlaith 37, 71, 126, 168
Considine, Shane 7
Corbett, Andrew 25, 141, 173
Cortright, Amy 132
Costa, Joseph 25, 29, 32
Costello, David 7
Coughlin, Jacqueline 7
Coughlin, Meaghan 25, 26, 138
Croke, Olivia 16, 23, 139
Crooks, Trevor 16
Cuneo, Christian 16
Curtin Jr, Robert 7, 11
Curtin, Alexa 7
Curtin, Erica 37, 71, 126, 160, 181
Curtin, Tyler 25

D

Daddio, Alexandra 25, 26, 27, 138
Daley, Jaclyn 25, 30, 144, 163
Dalia, Joseph 17, 141
Daly, Emma 7
Daniels, Erica 25
Dargon, Diane 187
Dargon, Elizabeth 37, 71
Davies, Joe 197
Davies, Joseph 37
Davis, Ella 17
Davis, Halle 37, 72
Decker, Ella 25
Degnan, Caroline 7, 163
Degnan, Olivia 37, 72, 79, 82, 96, 99, 113, 117, 121, 126, 142, 180, 192
Delcore, Heather 132
Delphin, Caleb 38, 73, 105
Delphin, Colette 7
Delphin, Jacob 7
DELPHIN, LISA 183
Dempster, Meaghan 132
DeNeill, Sarah 17
DeNeill, Stephen 25
Dennigan, Saoirse 17, 139
Detwiler, Isabelle 7
Devaney, Abigail 38, 73, 95
Devaney, Emma 25, 31, 32, 142
Diaz, Ariel 26, 30, 160, 163
Diaz, Isabella 38, 63, 65, 67, 86, 107, 191
DiBella, Albert 7
Dickhaut, Cullen 38
Dickhaut, Olivia 26, 29
Diggins, Delaney 17, 139
Diggins, James 38, 74, 122, 141
Diggins, Joseph 38, 74, 94, 122
diggins, krista 192
Dirubbo, Alina 7
Ditomaso, Glenn 132
Doherty, Ainsley 38, 75, 115, 139
Doherty, Elizabeth 38, 115, 139
Dole, Charles 17
Dole, Grady 38, 75, 126, 180
Dole, Robin 132
Downey, Sarah 39, 73, 76, 95, 103, 129, 191
Doyle, Helen 132
Doyle, Shane 7
Duckworth, Kaitlyn 39, 76, 91, 146, 193
Dwan, Christopher 26
Dwyer, Joseph 7, 8, 10
Dynan, John 8

E

Ebsary, Owen 17
Egan, Halle 8
El Filali-Mifdal, Rabia 132
Elio, Christine 198
Elio, Matthew 39, 76
Elio, Nina 8, 138
Elliott, Eve 39, 77, 92, 112, 126, 128, 160, 161, 163
Elliott, Sophie 39, 77, 163, 193
Ergul, Derin 17
Escano, Isabella 8
Espiricueta, Raquelle 16, 17, 144

F

Fairfield, Anna 39, 76, 77, 89, 91, 181
Fallon, Bryn 26
Fantom, Nicholas 8
Fantom, William 8
Feeney, Erin 132
Feit, Perri 16, 17, 20, 21, 138, 173
Ferguson, Anna 26, 144
Ferraro, Ana 39, 78, 124, 146, 160, 184
Fettuccia, Edward 17, 163
Field, Judith 133
Finnerty, Jenna 16, 17, 23, 29, 144
Fish, William 131
Fisher, Daniel 26
Fisher, Neil 26
Fitzgerald, Chloe 17, 163
Flaherty, Jake 26, 30, 163
Flaherty, Thomas 8
Flanders, Tess 8, 142
Flynn, Alexa 17
Flynn, Courtney 26, 30
Foley, Mary 8
Foley, Robert 17
Fontecchio, Michael 26
Ford, Abigail 8, 173
Ford, Grayson 17
Fortin, Olivia 26, 27, 138
Foster, Jessica 39, 71, 78, 83, 105
Fox, Aaron 8
Fox, Julie 133
Frattasio, Molly 8, 10
Fuller, Aidan 39, 187

G

Gabriel, Sabrina 40, 71, 79, 83, 105, 18
187
Gallagher, Dylan 26
Gallagher, John 8
Gallagher, Shannon 26, 27, 142, 156
Garrity, Kendra 40, 79, 82, 96, 99, 113
117, 125, 126, 160, 182
Garrity, Michelle 182
Geagea, Andrew 40, 79, 143, 163
Gibbons, Catherine 26
Giftakis, Nicholas 40, 80
Gilabert, Sandra 133
Gilberti, Felicia 17, 20
Gildea, Anne Marie 17, 138
Gillis, Cameron 40, 80, 112
Gillis, Caroline 17
Gillmartin, Hadley 8
Gilmore, Quinn 26
Gilmore, Seamus 40, 80, 180
Gilmour, Reilly 40, 64, 69, 81, 84, 89, 101, 129, 187
Gilmour, William 8, 13
Giovannucci, Lillian 26
Glennon, Chloe 25, 26, 27, 142
Goniatis, John 133
Good, Annie 26, 61, 85, 160
Goodnow, Hale 8
Goodnow, John 40, 81, 96, 102, 160
Gore, Declan 17, 161
Gosselin, Olivia 18, 138
Gosselin, Robert 40
Grant, Casey 41, 61, 72, 82, 85, 99, 10
113, 117, 121, 122, 139, 160, 163
Grant, Connor 41, 61, 72, 82, 85, 97, 1
122, 143, 163
Gray, Margaret 8, 144
Greenberg, Jennifer 131
Greene, Amy 133
Greene, Jane 133
Gregory, Lillie 41, 82, 144
Griffin, Bryce 26, 83, 145
Griffin, Natasha 8
Guarachi, Sarah 16, 18, 19, 139

H

Hadri, Ibtissame 133
Hague, Harris 18
Hahn, Gillian 8
Halle, Ty 18
Hanna, Elizabeth 8, 9
Hanna, John 26
Harper, John 27, 32
Hartford, Christopher 41, 83, 115, 198
Hayes, Ethan 18, 143
Hayes, Everett 27, 138
Hayes, Jessica 41, 83, 105, 193
Healy, Caitlin 41, 83, 144, 181
Healy, Caroline 9
Healy, Michaela 27
Heinrichs, Amy 41, 82
Hennessey, Patrick 41, 84, 85, 88, 113
116
Henriquez, Chase 41, 72, 84, 89, 120, 139, 186
Henriquez, Eaveryll 17, 18, 21, 138
Herman, Mark 73, 133
Hershoff, Allison 27
Higgins, MacKenzie 16, 18, 19
Hillstrand, Eliot 42, 72, 85, 113, 116, 127, 145, 199
Hilsinger, Anne 18, 19, 138
Hoffman, Allyson 9
Hoffman, Nicholas 42, 85
Hogan, Molly 9, 138
Hohmann, Chloe 16, 18
Hohmann, Ryan 18
Hoitt, Julia 9, 173

Holt, Rosemary 27, 67, 107
Holland, Christine 133
Holland, Kendra 42, 85, 144, 198
Hollander, Anna 9
Holleran, Jamie 9, 13, 138
Holleran, Tessa 42, 59, 63, 86, 106, 142, 160
Horan, Ryan 42, 86, 143, 163, 183
Horlbeck, Kirsten 9
Horlbeck, Kylee 7, 9, 14, 173
Horlbeck, Sydney 27, 138
Horte, Andrew 9
Horte, Maxwell 42, 61, 75, 85, 125
Howie, Nathan 198
Howie, Nathaniel 42, 87, 180
Hoyt, William 9
Hudanich, Nicholas 18, 138
Hultman, Sophia 42, 71, 120
Hurley, Andrew 27, 32
Hurley, Baker 27
Hurley, Drew 9
Hurley, Liam 42, 87, 126, 143, 163, 180, 188
Hurley, Patrick 43, 87, 88, 180
Hutchins, Hannah 27, 29, 142
Hynes, Brendan 18

Ingalls, Alexandra 133
Ingargiola, Alexis 18, 19

Jacobs, John 133
Jacobs, Thomas 133
Jennings, Katherine 18, 144
Jennings, Patrick 43, 67, 88, 103, 107, 160
Jepsen, Gwen 16, 18
Jepsen, Katelyn 43, 88, 113, 197
Johnson, Jessica 9, 11
Johnson, Olivia 9, 10
Johnson, Samantha 16, 17, 18, 139
Johnston, Jessica 133
Jonasson, Garrett 18
Jones, Emily 18, 173
Josti, Troy 43, 198

K
Keefe, Lindsay 43, 85, 89, 125, 186
Keefe, Michaela 9
Kehoe, Dallis 18
Keliher, Jackie 185
Keliher, Jacqueline 43, 89, 101
Kelley, Isabelle 27
Kelly, Delia 19
Kelly, Emily 19, 20
Kelly, Patrick 27
Kendall, Madison 25, 27, 28, 160
Kenney, Caroline 9
Kenney, John 19
Kent, Addison 43, 84, 90
Kiernan, Anna 8, 9, 11
Kiernan, Kate 27, 107, 168
Kilroy, Ryan 43
Kingston, Bernadette 196
Kingston, Nikki 43, 71, 83, 90, 105, 126
Kirby, Benjamin 27
Kirby, Peter 19, 163
Kirslis, Matthew 27, 143
Kitchen, David 133
Kitterick, Michael 9, 11
Kivel, Grayson 27
Knight, Moriah 19, 22
Knox, Christine 44, 71, 77, 91, 104, 142
Knox, Richard 19, 138, 161
Koch, Patrick 19
Kourafas, Samantha 27, 144
Kowalski, Ross 133
Kramer, Molly 27
Krivitsky, Jacob 19, 141
Krivitsky, Joseph 19
Krivitsky, Victoria 44, 195
Kumar, Nikhil 9

L
Lacorazza, Vincent 27, 143
Lacy, Christopher 133
Lagzdins, Kevin 44, 91
Lamb, Zachary 9
Lambert, Abigail 44
Lambert, Joseph 10
Lamparelli, James 27
Landry, Alexis 44, 77, 89, 92, 101, 102, 112, 127, 128, 156, 160, 163, 182
Landry, Blake 19, 22, 138
Lane, Evelyn 19, 20
Lang, Walter 133
Lantier, Matt 133
Laperle, Sadie 10
Lasky, Nicole 28
Lasota, Nathalie 10
Layden, Kyle 28
Leary, Claire 133
Lederer, Madeline 19, 22, 138
Ledversis, Taylor 19, 20
Lee, Kaitlyn 10, 14
Leonard, Gota 19
Leonard, Kotaro 28
Lewis, Leigh 133
Liang, Zhengzheng 10
Lind, Hannah 44, 71, 125
Lindblom, Rachael 28
Link, Kelsey 133
Liuzzi, Jillian 44, 108, 144, 199
Locke, Brian 44, 115
Lockwood, Jonathan 44, 72, 93, 97, 110, 128
lockwood, kim 182
Lopez, Jazmin 28, 30, 163
Lotterhand, Matthew 19
Lovell, Ted 190
Lovell, Theodore 45, 94, 124, 126, 145, 180
Loyack, Audrey 19, 138
LOZAN, ARIANNE 20, 21, 133, 185, 188, 196
Lozn, Arrianne 190
Lucchetti, Mia 19
Lundgren, Anders 45, 94
Lupo, Jonathan 45, 126
Lupo, Mark 190
Lupo, Noah 10
Lydon, Katie 195
Lynch, Ryan 45, 95, 188
Lynch, Timothy 28
Lyne, Aidan 10
Lyne, Sean 19, 138
Lyons, Samantha 19

M
Macavog, Maxwell 28
MacDonald, Alexis 26, 28, 30, 173
MacDonald, Brenna 10, 14
Mackey, Katherine 45, 95, 98
Mackey, Maria 10
MacKinlay, Harrison 28
MacLellan, Audrey 45
Maescher, Katherine 28
Magee, Alexis 17, 19, 138
Magee, Grace 10
Magno, Kenneth 133
Maguire, Tess 20
Maher, Niav 20
Mahoney, Daniel 20
Mahoney, Jessica 28, 29, 144
Mahoney, John 10
Mahoney, Owen 28
Mahoney, Shannon 45, 96, 102, 103, 184
Mahoney, Thomas 28
Mahony, Julia 20
Maljojoki, Jade 45, 96
Malone, Matthew 20
Maloney, Alison 20, 138
Maloney, Erin 20
Maniscalco, Kristen 22, 133
Mannix, Evan 45, 61, 72, 81, 85, 96, 102
Mannix, Megan 10
Marani, Matthew 131
Markham, Ryan 46, 97, 184
Marsh, Stephen 133
Marsico, Matthew 10
Martin, Ryan 10
Masterson, Joseph 27, 28
Masucci, Laura 25, 28, 142, 160
McCarthy, Hayden 20
McCarthy, Lily 10
McCarthy, Robert 46, 97
McClafferty, Julia 28, 30, 31, 163, 168
McCluskey, James 28
McDonald, Matthew 46, 97, 185
McDonough, Maddie 20
McDonough, Murphy 25, 28, 31
McDowell, Ross 28
McElwee, Mari-Anne 134
McGarrigle, Holly 46, 98, 102, 146, 161, 182
McGlinchey, Madison 46, 98, 108, 129, 160, 190
McGowan, Sean 46, 98, 197
McInnis, Catherine 134
McKay, Conor 28
McKenna, Emily 28, 142
McKinley, Maeve 10, 138
McLaughlin, Colleen 46, 99, 101, 163
McMullen, Liam 29, 83
McNamee, Kathryn 46, 126, 180
Megwa, Charles 10
Melanson, Abigael 10, 11
Messina, Casey 8, 10, 11
Micciantuono, Olivia 46, 72, 79, 82, 99, 108, 113, 125, 139, 160
Michalkiewicz, Jack 29
Milne, William 47, 65, 180
Milun, Victoria 9, 10, 168
Minichello, Michael 20
Mitchell, Katrina 11
Mitchell, Kryssa 47, 100
Monahan, Halley 29
Montoya, Jessica 29, 30, 160, 163
Mooers, Henry 47, 100
Moore, Alison 47, 89, 101, 102, 128, 146, 156, 181
Moore, Siobhan 16, 20, 22, 138, 173
Mossiat, Charles 11
Moura, Olivia 29
Mudge, Christian 47, 62, 65, 101, 115, 126, 180
Mullahy, Katherine 11, 14
Mulvey, Mei Lin 11
Murphy, Alyssa 47, 78, 101, 124, 125, 126, 127, 180, 193
Murphy, Brady 61, 85, 134, 161
Murphy, Elisabeth 11, 138, 173
Murphy, Kara 11, 173
Murphy, Kyle 29
Murphy, Lauren 47, 102
Murphy, William 29
Musto, Victoria 11, 144

N
Naughton, Hannah 47, 102, 125, 126, 127, 128, 146, 180
Naughton, William 20
Nestor, Joseph 20
Nickerson, Aine 20
Nnadi, Anulika 11
Norton, Anna 29
Norton, Luke 11
Nosiglia, Kevin 47, 102
Nosiglia, Leanne 26, 27, 29, 138
Noterman, Rose 26, 29, 30, 31
Nottingham, Nathan 134
Nowak, Elizabeth 48, 76, 103, 146
Nowak, Ellie 184
Noyce, Caitlin 48, 96, 103, 126
Nutt, Andrew 20, 21, 138

O
O'briant, John 134
O'Brien, Christopher 48, 103, 115, 161, 196
O'Brien, Sadie 20, 28, 139, 161
O'Connell, Abigail 19, 20
O'Donovan, Hailey 11
O'Driscoll, Steven 29, 121, 141
O'keefe, Kelly 134
O'Loughlin, Alana 48, 71, 102, 104, 112, 146, 163, 194
O'Neil, Charles 29
O'Sullivan, Brendan 104, 128, 143, 160, 163, 173, 195
O'Sullivan, Declan 48, 104
O'Toole, Emily 20
Oliver, Jackson 11
Orlando, Luca 11
Orlando, Marina 48, 99, 101, 105, 107, 163
Orleman, Colin 29
Osmani, Hiba 25, 28, 29, 30, 163
Ostrom, Ryan 20

P
Palmariello, Lauren 29, 30, 163
Palzkill, Lukus 20, 138
Palzkill, Makenna 48, 102, 112, 124, 127, 192
Papadakis, Peter 29, 32
Pashkowsky, Matthew 48, 105, 160
Patch, Kelly 29
Patch, Nathaniel 49, 87
Patel, Niti 20, 21
Patzer, Alaina 49, 86, 106
Patzer, Annalise 49, 86, 106, 144
Pecora, Lucas 29
Pendergast, Jack 49, 107
Perfetuo, Nicholas 21
Perniola, Domenic 21
Perniola, Olivia 11
Perry, Cormac 49
Perry, Eamonn 11
Pesko, Emma 49, 163
Petrucelli, Robert 29
Petrucelli, Ryan 21
Phillips, Benjamin 21, 138
Pithie, Griffin 8, 11
Plansky, Caroline 49, 61, 72, 82, 99, 108, 113, 117, 121, 122, 160, 163
Plassmann, Tara 134
Poirier, Christopher 30
Pratt, Jennifer 134
Prescott, Rebecca 134
Prescott, Stephanie 30, 144
Punzak, Erin 21
Punzak, Julie 21
Punzak, Kate 188
Punzak, Kathryn 49, 67, 69, 140

Q
Quigley, Ryan 134
Quill, Caitlin 30, 163
Quinn, Abigail 20, 21, 168

R
Raeside, Christian 30, 143
Rajiv, Renuka 49, 108, 114, 126, 127, 140
Rajiv, Ritika 50, 108, 114
Ramsay, Auston 50, 100, 109
Ray, Alexus 21
Reed, Harrison 11
Regan, Maeve 11, 173
Regan, Paul 50, 65, 109, 188
Rego, Charles 11
Rego, Harrison 50, 73, 125
Reilly, Lauren 21
Reynolds, Delaney 17, 18, 20, 21
Rheault, Brendan 30
Rheault, Laurel 134
Rice, Ethan 11
Richards, Caroline 50, 55, 66, 110, 190
Richardson, Christian 30, 32, 145
Ridpath, Jackson 50, 110
Ring, Georgia 21, 138
Ring, Isak 30
Risk, Hayley 50, 102
Robbins, Ethan 30, 32
Rober, Michael 21
Roberts, Michael 30
Roberts, Sarah 12
Roche, James 50, 111, 143, 163, 189
Rockwell, Diane 134
Rockwell, Emily 20, 21
Rodrigues, Christiano 30
Rogers, Chloe 7, 12
Roman, Anna 16, 21, 142
Roman, Molly 12, 14, 142
Roman, Sarah 26, 30, 142
Romeo, Christopher 21
Ross, Jessica 21
Ross, Melissa 50, 111
Rothmann, Alexis 21, 142
Rothmann, Jacob 12

S
Saich, Mary 12
Salter, Jaylin 12, 13
Salvador, Greta 30
Salvador, Olivia 51
Saunders, Hannah 51, 67, 77, 92, 112
Scalzulli, Mary 18, 20, 21, 22, 23
Scalzulli, Matt 193
Scalzulli, Matthew 51, 80, 112, 160
Schad, Jennifer 189, 199
Schiller, Cole 12
Schultze, Edward 30
Schultze, Robert 30
Schwarzer, Mary 12
Scott, Robert 25, 27, 30, 31, 107
Scully, Elizabeth 12
Scully, Teresa 27, 30
Segal, Alexandra 12, 144

Segall, Ella 21
Seguin, Luke 30
Selman, Alexandra 51, 61, 82, 85, 113, 194
Selman, Jacob 12, 13
Shaw, Emme 30
Sheedy, Elizabeth 30, 140, 173
Sheehan, Katie 12
Sheer, Samuel 30
Shepherd, Devin 22
Sheppard, Jillian 26, 31
Shields, Caitlin 26, 31, 156
Shields, James 134
Shields, Kelly 26, 31
Shortall, Emma 51, 88, 113, 189
Shortall, Samantha 20, 22
Shumaker, Mason 12
Sifflard, Adam 51, 93, 97, 110, 113, 118, 124, 126, 180, 189
Sifflard, Stephen 12, 65
Simmons, Rylee 6, 12
Simon, Azekah 51
Simonetta, Olivia 22
Skinner, Jessica 12
Sladky, Alexandra 134
Slekis, Abigail 51, 114, 124, 125, 144, 198
Slekis, Andrew 22
Smith, Augustine 12
Smith, Calvin 22, 145
Smith, Drew 12
Smith, Isabella 31, 173
Smith, Jacob 51, 109, 161
Smith, Tyler 12
Soto, Raquel 22
Spataro, Alicia 31
Spataro, Jake 22
Spelman, Joseph 12
Spillane, Catherine 52, 101, 115, 161
Stanton, Ian 31
Stoddard, Callahan 31, 143
Stoddard, Luke 22
Stout, John 22
Stout, Matthew 22
Stout, Samuel 22
Straley, Owen 31
Struzziery-Gordon, Julie 134
Studley, Troy 31, 143, 163
Studley, Tyler 31, 143, 163
Stull, Kyle 29, 31
Sullivan, Kyle 13
Summers, Lucas 22
Suurhans, Olivia 22, 138

T

Talanian, Ani 31
Taylor, Sarah 22
Teahan, Aidan 22, 138
Terranova, Kyle 22, 143
Thompson, Allen 31
Thompson, Daniel 13
Thompson, Erin 29, 31
Thorbahn, Jared 52, 67, 83, 115, 145, 186
Thorbahn, John 52, 83, 87, 97, 125, 126, 196
Timmermann, Addison 22
Tobin, Benjamin 31
Tocchio, Olivia 18, 22, 23, 144
Toomey, Joshua 31
Toomey, Noah 22
Trainor, Alexis 22
Trainor, Shae 13
Trapilo, Devyn 52, 116, 118, 123, 196
Trapilo, Jordyn 52, 116, 117, 120, 121, 123, 197
Trebino, Joseph 52, 72, 84, 113, 116, 118, 127, 195
Twombly, Caroline 31, 173

U

Uhlman, Delaney 52, 89, 117, 120, 128, 183

V

Vanderwater, Alexis 52, 77, 78, 92, 105, 112, 117, 125, 128, 146, 160, 163
Vanderwater, Lauren 10, 13, 117, 173
Vasquez, Elizabeth 31
Vasquez, Emily 13, 144
Vaughan, John 31
Vavpetic, Hayes 31, 143
Vazza, Lauren 52, 72, 79, 82, 99, 113, 117, 163
Vernalha, Leonardo 13
Vierra, Kristin 13, 142
Vining, Isabelle 23, 144
Vining, Stefanie 13
Vivona, Jessica 13

W

Wallace, Thomas 53, 84, 113, 118, 145
Wallace, Tommy 183
Ward, Allison 23
Ward, Ashley 53, 77, 118, 144, 191
Ward, Casey 13, 138
Ward, John 134
Ward, Matthew 13
Ward, Michael 53, 78, 82, 111, 143, 163, 192
Ward, Susan 134
Warendorf, Lily 23, 138
Warner, Jack 23
Warner, Katelyn 13, 173
Watson, Ivy 53, 119, 120, 142, 199
Weathersbee, Brooke 13
Webber, Lucas 27, 32, 98, 108
Weier, Bridget 18, 23
Weimann, Rachel 13
Weitz, Christian 53, 143
Weitz, Jenna 23
Wenger, Christian 53, 65, 115, 192
Wenger, Grace 28, 32, 139, 163
Wenzel, Joshua 23
Wenzel, Olivia 53, 119, 120, 129
West, Caroline 13
West, Jamie 134
Westergard, Riley 23
Weydt, William 23
Wheeler, Henry 13
Wheeler, Meryl 53, 108, 114, 120, 195
Whelton, James 59, 134
White, Meghan 19, 23
White, Samantha 53, 71, 111, 120, 124, 126, 197
Whoriskey, Kelly 134
Wilde, Patrick 13
Williams, Anna 32, 138
Williams, Ava 13
Williams, Samuel 23
Willis, John 134
Wilson, Anna 32
Wilson, Patricia 134
Winn, Carolyn Kailie 194
Winn, Carolyn 54, 77, 121
Wong, Elisa 23
Woolf, Braeden 13
Woolf, Brenna 54, 72, 82, 121, 139, 160, 184
Woolf, Mason 10, 13
Woolf, Quentin 32
Wu, Ethan 54, 59, 89, 101, 121, 128, 141, 160, 163
Wu, Olivia 6, 14, 140

Y

Yampanis, Clara 14
Yampanis, Robert 32

Z

Zahr, Emile 25, 27, 32
Zahr, Hannah 13, 14
Zayotti, Harrison 14

cover design by Isabella Blaz and Sarah Bawabe